



**AMERICAN  
LUNG  
ASSOCIATION®**  
IN CALIFORNIA

---

STATE OF  
**TOBACCO**  
CONTROL 2020

---



**CALIFORNIA**  
LOCAL GRADES

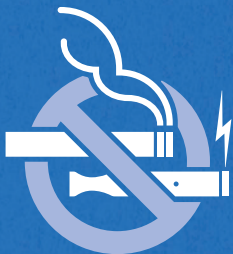

# Table of Contents

Executive Summary	3
State of Tobacco Control in California: 2020 Highlights	4
Cities and Counties on the Rise	6
Top of the Class: Diverse and Different	13
Grades for Top Ten Cities in California	14
Appendix A - California Tobacco Control Policies by the Numbers	15
Appendix B - Top of the Class Demographic Breakdown	16
Appendix C - Local Grading Methodology	17
Appendix D - Raise Your Grade	26

## County Grades

Alameda	29	Marin	52	San Luis Obispo	74
Alpine	30	Mariposa	53	San Mateo	75
Amador	31	Mendocino	54	Santa Barbara	76
Butte	32	Merced	55	Santa Clara	77
Calaveras	33	Modoc	56	Santa Cruz	78
Colusa	34	Mono	57	Shasta	79
Contra Costa	35	Monterey	58	Sierra	80
Del Norte	36	Napa	59	Siskiyou	81
El Dorado	37	Nevada	60	Solano	82
Fresno	38	Orange	61	Sonoma	83
Glenn	39	Placer	63	Stanislaus	84
Humboldt	40	Plumas	64	Sutter	85
Imperial	41	Riverside	65	Tehama	86
Inyo	42	Sacramento	67	Trinity	87
Kern	43	San Benito	68	Tulare	88
Kings	44	San Bernardino	69	Tuolumne	89
Lake	45	San Diego	71	Ventura	90
Lassen	46	San Francisco	72	Yolo	91
Los Angeles	47	San Joaquin	73	Yuba	92
Madera	51				

## Executive Summary

In 2019, California proved to be a nationwide leader in combating the tobacco industry and protecting its youth from accessing tobacco. Annually, hundreds of millions of dollars are invested to better the lives of Californians by funding strong tobacco control and prevention programs. California's efforts have not gone unnoticed and are reflected in the American Lung Association *State of Tobacco Control (SOTC) 2020* national report.

The national SOTC report tracks progress on key tobacco control policies at the state and federal levels as of January 2, 2020. The report assigns grades to every state in five key areas. This year's report features California at the top of the pack, earning "A"s for Tobacco Prevention and Control Funding and Smokefree Air policies and "B"s for Tobacco Tax, Minimum Age, and Access to Cessation Services. These grades overall place us within the top 5 states in the country and reflect California's dedication to ending the tobacco epidemic.

Despite California's significant progress, tobacco continues to be the number one leading cause of preventable death in the state. Each year, approximately 40,000 adults die in California from smoking and over one-quarter of all cancer related deaths in the state are attributed to smoking. Further, California has about 40,700 high school students that currently smoke and over 7,700 kids begin smoking each year.

While the tobacco industry continues to find new methods to market and sell its products to a new generation of smokers, 2019 was a successful year for local tobacco control efforts. This year, 34 municipalities passed policies restricting the sale of flavored tobacco products. Communities throughout California are taking strong stances to protect their youth and all residents from the harms of tobacco.

To highlight these efforts, in coordination with the national report, the American Lung Association in California releases its *State of Tobacco Control 2020 - California Local Grades* report to track how well California municipalities protect their citizens from the burden of tobacco. The *State of Tobacco Control 2020 - California Local Grades* report is based on a review of county and municipal codes in four key areas for all 58 counties (which covers the unincorporated areas of each county) and 482 incorporated cities and towns in the state. Since the first such report in 2009, the number of communities with an overall "A" or "B" grade has increased dramatically.

The purpose of the *State of Tobacco Control 2020 - California Local Grades* report is to increase public knowledge about local laws that protect residents from the deadly toll of tobacco and to encourage local leadership to take action where improvement is needed. Grades are not intended to reflect the efforts of local tobacco control coalitions, the broader public health community or organizations working to advance local tobacco control policies. Instead, responsibility for enacting these life- and revenue-saving policies falls to elected officials in each community. Leadership on key issues and solutions to these difficult problems can come from every level of government. Local elected officials can, and should, take steps to protect residents from tobacco and secondhand smoke.

### Highlights from this year's California report include:

- 7 communities improved their Overall Grade to an "A"
- 29 communities increased their grade to an "A" in at least one policy area
- 55 communities passed policies on emerging issues
- 19 fewer communities received an overall "F" grade compared to 2018



## State of Tobacco Control in California 2020 Highlights



### In 2019, 61 Cities and Counties Adopted and Updated Tobacco Control Policies

**29 communities increased their grades to an “A” in at least one category, 34 communities adopted policies that covered two or more of the four policy areas...**

In 2019, 61 municipalities adopted local ordinances in at least one of the four policy categories included in the *State of Tobacco Control 2020 – California Local Grades* report. This year saw steady increases in tobacco control policies with:

- 19 municipalities adopting ordinances restricting smoking in outdoor areas
- 12 adding restrictions on smoking in multi-unit housing
- 16 strengthening requirements for tobacco retailers to obtain licenses
- 35 passing or updating policies to include electronic smoking devices in the definitions of secondhand smoke or tobacco products
- 55 passing policies on emerging issues that help regulate the sale of novel tobacco products

See the “Cities and Counties on the Rise” section of the report (page 6) for the full list of municipalities that passed policies in 2019.

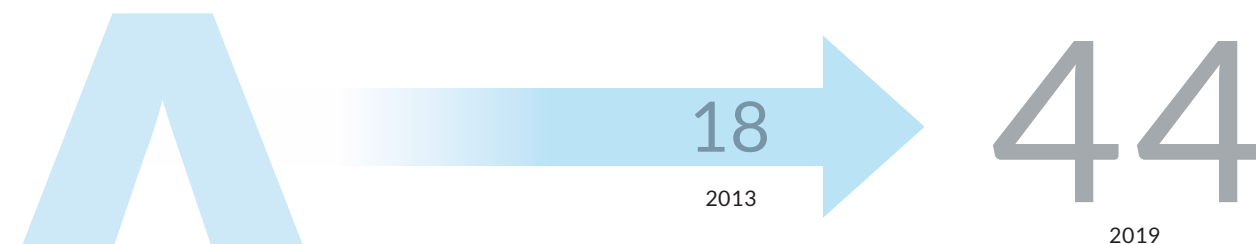

### 7 New Communities Received an Overall “A”

Since 2013, there has been a significant increase in cities and counties that receive an “A” for their Overall Tobacco Control grade. From just 18 communities in 2013 to 44 communities in 2019 the number of “A”s has more than doubled. See the “Top of the Class” section of the report (page 13) for the full list of cities and counties that have taken comprehensive policy action. These diverse communities are leading the state in taking the necessary steps to protect the public from the harms of tobacco.



### 34 Communities Passed Policies Restricting the Sale of Flavored Tobacco

The number of communities that passed policies restricting the sale of flavored tobacco products more than doubled in 2019, from 29 communities to now 63. Communities are taking action to combat the tobacco industry’s aggressive marketing and protect the next generation from harms and of tobacco use.

Adelanto	Hermosa Beach	Sacramento
Albany	Lafayette	San Anselmo
Alturas	Laguna Niguel	San Carlos
Anderson	Larkspur	San Rafael
Auburn	Livermore	Santa Barbara County
Benicia	Los Angeles County	Santa Cruz County
Burbank	Menlo Park	Santa Maria
Burlingame	Oxnard	South San Francisco
Capitola	Pacific Grove	Watsonville
Corte Madera	Redondo Beach	Woodland
Culver City		
Cupertino		
Delano		
Fremont		

*“In our community our schools are having to deal with this vaping issue and after researching on what vaping does to our youth and adults we felt no longer could we sit back, ..... the almighty dollar cannot be valued over the health and lives of our youth and adults. The importance of passing this ordinance was to show we put our people of all ages as our priority.”*

**- GRACE VALLEJO**  
Councilwoman, City of Delano

### 47% of Californians are Still Unprotected

While the overall number of F grades continues to decline steadily, 47 percent of California’s population still live in communities scoring “D” or “F.” Only 6 percent of Californians live in areas with an “A” grade.

**Percent of Population by Overall Tobacco Control Grade**

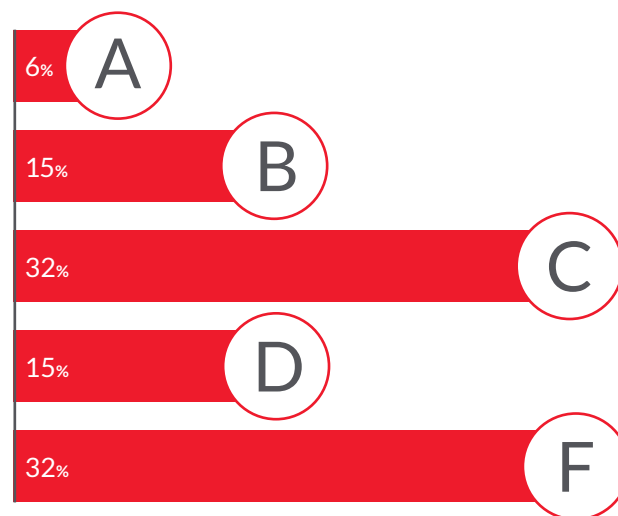

### 29 Communities Improved Their Grade to an “A” in at Least One Policy Category in 2019

Adelanto	Firebaugh	Millbrae
Atascadero	Fremont	Pacific Grove
Auburn	Gonzales	Pacifica
Bell Gardens	Hanford	Pismo Beach
Benicia	Healdsburg	Redondo Beach
Capitola	Hermosa Beach	San Anselmo
Clearlake	Irvine	San Carlos
Colton	Lafayette	Santa Clara
Corte Madera	Larkspur	Santa Maria
Cupertino	Livermore	

## Cities and Counties on the Rise

Each year, cities and counties across the state work diligently to safeguard their residents from the harmful effects of tobacco. Our “On the Rise” communities acted in 2019 to reduce sales of tobacco products and prevent the harmful effects of secondhand smoke. For some communities, these policies represent a hard-earned first step in tobacco control policy. For others, these policies round out comprehensive measures already in place. Each of these policies represent the tangible impact that tobacco control efforts are having on communities across the state.

These 61 “Cities and Counties On the Rise” adopted local ordinances in at least one of the four policy categories in 2019. In most cases, their actions improved their grade, but in some, the ordinance(s) only contributed to increasing the points in a particular grade category. These policies and actions taken to keep community members safe are noteworthy and deserve acknowledgement.

On the following pages are the 2020 “Cities and Counties on the Rise,” which are listed along with the grade categories in which they passed a policy. For further details about each municipality’s grades and points, including their Overall Tobacco Control grade, see the county report cards that begin on page 26.

### Benicia passed the most comprehensive tobacco policies of 2019

In one major policy push, Benicia improved their Overall Grade from an “F” to an “A”. This effort included all four sections of graded in this report: Smokefree Outdoor Air, Smokefree Housing, and Reducing Sale of Tobacco Products, and Emerging Issues.

*“After a fifteen-year effort the city council took the right step to protect public health. I am grateful for the council majority in putting people’s need to be free from second hand smoke and vapors first. It is a strong statement for clean air and healthy living. Bravo to our city and county staff for a first-rate job of education, research and putting the ordinances together. Well done.”*

- ELIZABETH PATTERSON, Benicia Mayor



### Northern California

City	County	Grade Category Improvement
Alturas	Modoc	Overall Tobacco Grade (C to B) Emerging Issues (1 point bonus): - <i>Flavored Tobacco Products</i>
Anderson	Shasta	Emerging Issues (1 point bonus): - <i>Flavored Tobacco Products</i>
Corning	Tehama	Smokefree Outdoor Air (F to D) Emerging Issues (1 point bonus): - <i>Emerging Products Definition - Secondhand Smoke</i>
Modoc County	Modoc	Smokefree Outdoor Air (Point Increase)



### North Coast

City	County	Grade Category Improvement
Clearlake	Lake	Overall Tobacco Control Grade (F to D) Smokefree Outdoor Air (D to A) Emerging Issues (1 point bonus): - <i>Emerging Products Definition - Secondhand Smoke</i>
Corte Madera	Marin	Overall Tobacco Control Grade (C to A) Reducing Sale of Tobacco Products (F to A) Emerging Issues (4 point bonus): - <i>Emerging Products Definition - Licensing</i> - <i>Sale of Tobacco Products in Pharmacies</i> - <i>Flavored Tobacco Products</i> - <i>Minimum Pack Size of Cigars</i>
Healdsburg	Sonoma	Overall Tobacco Control Grade (B to A) Smokefree Housing (D to A)
Larkspur	Marin	Overall Tobacco Control Grade (C to A) Reducing Sale of Tobacco Products (F to A) Emerging Issues (4 point bonus): - <i>Emerging Products Definition - Licensing</i> - <i>Sale of Tobacco Products in Pharmacies</i> - <i>Flavored Tobacco Products</i> - <i>Minimum Pack Size of Cigars</i>
San Anselmo	Marin	Overall Tobacco Control Grade (B to A) Reducing Sale of Tobacco Products (F to A) Emerging Issues (4 point bonus): - <i>Emerging Products Definition - Licensing</i> - <i>Sale of Tobacco Products in Pharmacies</i> - <i>Flavored Tobacco Products</i> - <i>Minimum Pack Size of Cigars</i>
San Rafael	Marin	Overall Tobacco Control Grade (Remains A) Emerging Issues (3 point bonus): - <i>Emerging Products Definition - Licensing</i> - <i>Sale of Tobacco Products in Pharmacies</i> - <i>Flavored Tobacco Products</i>



### Greater Sacramento

City	County	Grade Category Improvement
Auburn	Placer	Overall Tobacco Control Grade (F to C) Reducing Sale of Tobacco Products (F to A) Emerging Issues (3 point bonus): - <i>Emerging Products Definition - Licensing</i> - <i>Retailer Location Restrictions</i> - <i>Flavored Tobacco Products</i>
Loomis	Placer	Smokefree Outdoor Air (F to D) Emerging Issues (1 point bonus): - <i>Emerging Products Definition - Secondhand Smoke</i>
Sacramento	Sacramento	Emerging Issues (1 point bonus): - <i>Flavored Tobacco Products</i>
Waterford	Stanislaus	Smokefree Outdoor Air (Point Increase) Emerging Issues (1 point bonus): - <i>Emerging Products Definition - Secondhand Smoke</i>
Woodland	Yolo	Emerging Issues (1 point bonus): - <i>Flavored Tobacco Products</i>



### Greater Bay Area

City	County	Grade Category Improvement
Albany	Alameda	Emerging Issues (2 point bonus): - <i>Flavored Tobacco Products</i> - <i>Minimum Pack Size of Cigars</i>
Benicia	Solano	Overall Tobacco Control Grade (F to A) Smokefree Outdoor Air (D to A) Smokefree Housing (F to A) Reducing Sale of Tobacco Products (F to A) Emerging Issues (5 point bonus): - <i>Emerging Products Definition - Licensing</i> - <i>Retailer Location Restrictions</i> - <i>Sale of Tobacco Products in Pharmacies</i> - <i>Flavored Tobacco Products</i> - <i>Minimum Pack Size of Cigars</i>
Berkeley	Alameda	Emerging Issues (1 point bonus): - <i>Minimum Pack Size of Cigars</i>
Burlingame	San Mateo	Emerging Issues (1 point bonus): - <i>Flavored Tobacco Products</i>
Cupertino	Santa Clara	Overall Tobacco Control Grade (D to C) Reducing Sale of Tobacco Products (F to A) Emerging Issues (4 point bonus): - <i>Emerging Products Definition - Licensing</i> - <i>Retailer Location Restrictions</i> - <i>Sale of Tobacco Products in Pharmacies</i> - <i>Flavored Tobacco Products</i>





**Greater Bay Area continued**

City	County	Grade Category Improvement
Fremont	Alameda	Overall Tobacco Control Grade (B to A) Reducing Sale of Tobacco Products (F to A) Emerging Issues (2 point bonus): - Flavored Tobacco Products - Minimum Pack Size of Cigars
Lafayette	Contra Costa	Overall Tobacco Control Grade (C to A) Reducing Sale of Tobacco Products (F to A) Emerging Issues (4 point bonus): - Emerging Products Definition - Licensing - Retailer Location Restrictions - Sale of Tobacco Products in Pharmacies - Flavored Tobacco Products
Livermore	Alameda	Overall Tobacco Control Grade (D to B) Reducing Sale of Tobacco Products (F to A) Emerging Issues (3 point bonus): - Emerging Products Definition - Licensing - Retailer Location Restrictions - Flavored Tobacco Products
Menlo Park	San Mateo	Emerging Issues (4 bonus points): - Emerging Products Definition - Secondhand Smoke - Emerging Products Definition - Licensing - Sale of Tobacco Products in Pharmacies - Flavored Tobacco Products
Millbrae	San Mateo	Overall Tobacco Control Grade (D to C) Smokefree Housing (F to A) Emerging Issues (1 point bonus): - Emerging Products Definition - Secondhand Smoke
Pacifica	San Mateo	Overall Tobacco Control Grade (C to B) Smokefree Housing (F to A) Emerging Issues (1 point bonus): - Emerging Products Definition - Secondhand Smoke
San Carlos	San Mateo	Overall Tobacco Control Grade (C to B) Smokefree Housing (D to A) Emerging Issues (3 point bonus): - Emerging Products Definition - Secondhand Smoke - Sale of Tobacco Products in Pharmacies - Flavored Tobacco Products
Santa Clara	Santa Clara	Overall Tobacco Control Grade (F to B) Smokefree Outdoor Air (F to A) Smokefree Housing (D to A)
South San Francisco	San Mateo	Emerging Issues (2 point bonus): - Sale of Tobacco Products in Pharmacies - Flavored Tobacco Products



### Central Valley

City	County	Grade Category Improvement
Delano	Kern	Emerging Issues (1 point bonus): - <i>Flavored Tobacco Products</i>
Firebaugh	Fresno	Overall Tobacco Control Grade (C to B) Smokefree Housing (F to A)
Hanford	Kings	Overall Tobacco Control Grade (F to C) Smokefree Outdoor Air (F to A) Smokefree Housing (F to C) Emerging Issues (1 point bonus): - <i>Emerging Products Definition - Secondhand Smoke</i>
Madera	Madera	Overall Tobacco Control Grade (F to D) Smokefree Outdoor Air (F to C) Emerging Issues (1 point bonus): - <i>Emerging Products Definition - Secondhand Smoke</i>
Mariposa County	Mariposa	Smokefree Outdoor Air (C to B)
Orange Grove	Fresno	Emerging Issues (1 point bonus): - <i>Emerging Products Definition - Secondhand Smoke</i>
Parlier	Fresno	Overall Tobacco Control Grade (D to C) Smokefree Outdoor Air (F to C) Emerging Issues (1 point bonus): - <i>Emerging Products Definition - Secondhand Smoke</i>



### Monterey-Santa Cruz

City	County	Grade Category Improvement
Capitola	Santa Cruz	Overall Tobacco Control Grade (C to B) Reducing Sale of Tobacco Products (F to A) Emerging Issues (1 point bonus): - <i>Flavored Tobacco Products</i>
Gonzales	Monterey	Overall Tobacco Control Grade (F to C) Reducing Sale of Tobacco Products (F to A) Emerging Issues (1 point bonus): - <i>Emerging Products Definition - Licensing</i>
Monterey County	Monterey	Smokefree Outdoor Air (F to D) Emerging Issues (1 point bonus): - <i>Emerging Products Definition - Secondhand Smoke</i>
Pacific Grove	Monterey	Overall Tobacco Control Grade (F to C) Smokefree Outdoor Air (D to B) Smokefree Housing (F to A) Emerging Issues (2 point bonus): - <i>Emerging Products Definition - Secondhand Smoke</i> - <i>Flavored Tobacco Products</i>
San Juan Bautista	San Benito	Smokefree Outdoor Air (Point Increase)
Santa Cruz County	Santa Cruz	Emerging Issues (1 point bonus): - <i>Flavored Tobacco Products</i>
Watsonville	Santa Cruz	Emerging Issues (2 point bonus): - <i>Sale of Tobacco Products in Pharmacies</i> - <i>Flavored Tobacco Products</i>



### Central Coast

City	County	Grade Category Improvement
Arroyo Grande	San Luis Obispo	Emerging Issues (1 point bonus): - <i>Emerging Products Definition</i> - <i>Secondhand Smoke</i>
Atascadero	San Luis Obispo	Overall Tobacco Control Grade (F to C) Smokefree Outdoor Air (F to A) Smokefree Housing (F to C) Emerging Issues (1 point bonus): - <i>Emerging Products Definition</i> - <i>Secondhand Smoke</i>
Oxnard	Ventura	Emerging Issues (2 point bonus): - <i>Flavored Tobacco Products</i> - <i>Minimum Pack Size of Cigars</i>
Pismo Beach	San Luis Obispo	Overall Tobacco Control Grade (F to D) Smokefree Outdoor Air (F to A) Emerging Issues (1 point bonus): - <i>Emerging Products Definition</i> - <i>Secondhand Smoke</i>
Santa Barbara County	Santa Barbara	Emerging Issues (2 point bonus): - <i>Flavored Tobacco Products</i> - <i>Minimum Pack Size of Cigars</i>
Santa Maria	Santa Barbara	Overall Tobacco Control Grade (D to C) Reducing Sale of Tobacco Products (F to A) Emerging Issues (4 point bonus): - <i>Emerging Products Definition</i> - <i>Licensing</i> - <i>Sale of Tobacco Products in Pharmacies</i> - <i>Flavored Tobacco Products</i> - <i>Minimum Pack Size of Cigars</i>



### Los Angeles County

City	County	Grade Category Improvement
Bell Gardens	Los Angeles	Overall Tobacco Control Grade (F to C) Smokefree Housing (F to A)
Beverly Hills	Los Angeles	Emerging Issues (1 point bonus): - <i>Sale of Tobacco Products in Pharmacies</i>
Burbank	Los Angeles	Emerging Issues (1 point bonus): - <i>Flavored Tobacco Products</i>
Culver City	Los Angeles	Emerging Issues (1 point bonus): - <i>Flavored Tobacco Products</i>
Hermosa Beach	Los Angeles	Overall Tobacco Control Grade (D to B) Reducing Sale of Tobacco Products (F to A) Emerging Issues (5 point bonus): - <i>Emerging Products Definition</i> - <i>Licensing</i> - <i>Retailer Location Restrictions</i> - <i>Sale of Tobacco Products in Pharmacies</i> - <i>Flavored Tobacco Products</i> - <i>Minimum Pack Size of Cigars</i>



**Los Angeles County continued**

City	County	Grade Category Improvement
Los Angeles County	Los Angeles	Smokefree Outdoor Air (D to C) Emerging Issues (5 point bonus): - <i>Emerging Products Definition - Secondhand Smoke</i> - <i>Emerging Products Definition - Licensing</i> - <i>Sale of Tobacco Products in Pharmacies</i> - <i>Flavored Tobacco Products</i> - <i>Minimum Pack Size of Cigars</i>
Redondo Beach	Los Angeles	Overall Tobacco Control Grade (F to B) Smokefree Outdoor Air (D to A) Reducing Sale of Tobacco Products (F to A) Emerging Issues (3 point bonus): - <i>Emerging Products Definition - Secondhand Smoke</i> - <i>Emerging Products Definition - Licensing</i> - <i>Flavored Tobacco Products</i>



**Orange County**

City	County	Grade Category Improvement
Irvine	Orange	Overall Tobacco Control Grade (F to C) Smokefree Outdoor Air (D to A) Smokefree Housing (F to C) Emerging Issues (1 point bonus): - <i>Emerging Products Definition - Secondhand Smoke</i>
Laguna Niguel	Orange	Emerging Issues (1 point bonus): - <i>Flavored Tobacco Products</i>
San Clemente	Orange	Emerging Issues (1 point bonus): - <i>Retailer Location Restrictions</i>



**Inland Empire**

City	County	Grade Category Improvement
Adelanto	San Bernardino	Overall Tobacco Control Grade (F to C) Reducing Sale of Tobacco Products (F to A) Emerging Issues (2 point bonus): - <i>Emerging Products Definition - Licensing</i> - <i>Flavored Tobacco Products</i>
Colton	San Bernardino	Overall Tobacco Control Grade (F to C) Reducing Sale of Tobacco Products (F to A) Emerging Issues (2 point bonus): - <i>Emerging Products Definition - Licensing</i> - <i>Retailer Location Restrictions</i>

## Top of the Class: *Diverse and Different*

In 2019, 44 cities or counties received an overall grade of “A.” These diverse communities demonstrate that support for tobacco control exists in all types of communities across California. This report illustrates that they are models for the adoption of stronger tobacco control policies in diverse communities—any community can look to this report as a demonstration that strengthening tobacco laws can happen in any part of California. See appendix B (page 16) for a comparison of all 44 municipalities in the areas of population, median income, race, and Latino origin.

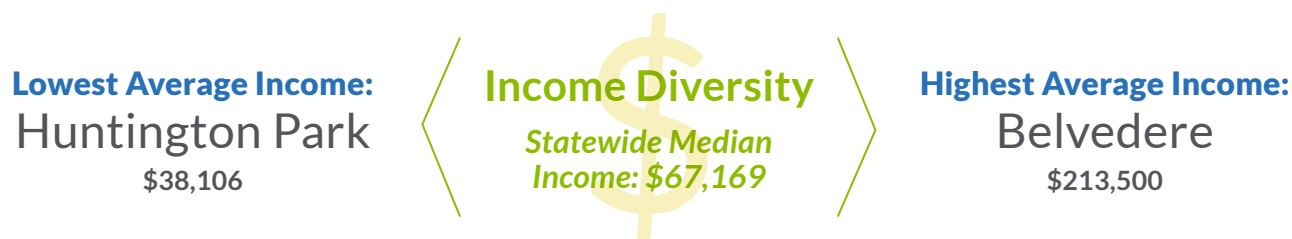

*These communities recognize the importance of taking steps to protect their residents from the harms of tobacco.*

 **Racial Diversity**

Latino and African-American populations are regularly targeted by the tobacco industry through marketing and price manipulation. The policies outlined in this report are ways in which local communities can fight back. Elected officials in these communities have stepped up to tell the tobacco industry that their residents are not up for grabs.

**Largest Latino community:**  
Huntington Park (97%)

**Largest Black community:**  
Compton (30%)

**Largest Asian community:**  
Fremont (57%)

The most diverse community to earn an overall “A” in 2019 was **Fremont**.

**Median Income:**  
\$122,191

**Racial Diversity:**  
Asian: 57.3%  
White: 21.3%  
Latino Origin: 13.5%  
Black: 2.9%  
Two or more races: 3.7%



## Grades for Ten Largest Cities in California

Strong tobacco control laws in the largest cities in California could make a big difference in protecting more than a quarter of California’s residents from secondhand smoke and other dangers of tobacco.

Unfortunately, for years California’s top ten most populous cities have done little to improve their grades and none have earned an overall grade of an “A.” Elected officials in California’s most populated areas must do more to ensure their residents are protected from the harmful effects of tobacco.

### California’s Report Card

Ten Largest Cities in California by Population		Overall Tobacco Control Grade
Los Angeles	Pop: 4,040,079	<b>C</b>
San Diego	Pop: 1,420,572	<b>D</b>
San Jose	Pop: 1,043,058	<b>B</b>
San Francisco	Pop: 883,869	<b>B</b>
Fresno	Pop: 536,683	<b>F</b>
Sacramento	Pop: 508,172	<b>C</b>
Long Beach	Pop: 475,013	<b>C</b>
Oakland	Pop: 432,897	<b>B</b>
Bakersfield	Pop: 389,211	<b>F</b>
Anaheim	Pop: 359,339	<b>F</b>

Population numbers from State of California, Department of Finance, E-1 Population Estimates for Cities and Counties. Sacramento, CA, May 1, 2019.



## APPENDIX A: California Tobacco Control Policies by the Numbers

### Total Number of Tobacco Control Policies Over Five Years

	2020	2019	2018	2017	2016
<b>Smokefree Outdoor Air</b>					
Dining	178	164	153	144	135
Entryways	170	159	152	142	125
Public Events	167	157	145	138	129
Recreation Areas	404	392	384	365	358
Service Areas	171	162	148	141	129
Sidewalks	86	76	67	60	54
Worksites	64	58	55	52	47
<b>Smokefree Housing</b>					
Apartments	78	69	65	57	48
Condos	69	60	56	51	43
Common Areas	153	143	141	133	127
<b>Reducing Sales of Tobacco Products</b>					
Tobacco Retailer Licencing	196	179	172	164	155
<b>Emerging Issues</b>					
SHS Definition	271	227	196	155	155
Licensing Definition	170	147	135	107	108
Retailer Location Restriction	88	77	71	66	53
Sales in Pharmacies	36	21	15	9	8
Flavored Tobacco	63	29	15	7	6
Minimum Pack Size	30	18	11	8	6

### Breakdown of Overall Tobacco Control Grade

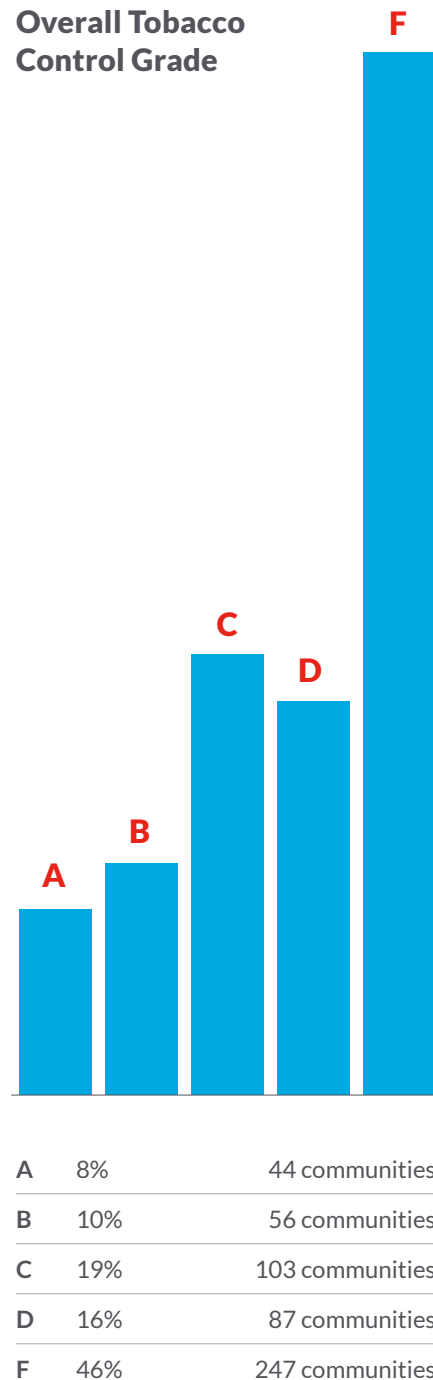

## APPENDIX B: Top of the Class Demographic Breakdown

This table contains more detailed information about the Top of the Class overall “A” grade cities from page 13

Community	2019 Population	Median Household Income	Latino Origin	White Only *	Black Only *	Asian Only *	Two or More Races*
California	39,927,315	\$ 67,169	38.8%	37.9%	5.5%	13.9%	2.9%
Alameda	79,316	\$ 89,045	11.5%	42.7%	7.3%	31.1%	6.0%
Albany	19,393	\$ 87,694	13.0%	47.1%	4.1%	26.8%	5.7%
Belvedere	2,148	\$ 213,500	4.9%	87.6%	0.0%	3.6%	3.9%
Benicia	27,570	\$ 95,225	14.8%	61.9%	5.7%	10.4%	6.3%
Berkeley	123,328	\$ 75,709	11.0%	54.6%	8.3%	19.6%	5.5%
Beverly Hills	34,627	\$ 103,698	5.8%	78.8%	1.4%	9.8%	3.8%
Calabasas	24,239	\$ 114,143	7.4%	76.5%	0.9%	9.8%	5.1%
Clayton	11,653	\$ 146,225	9.4%	75.8%	0.9%	7.2%	5.8%
Compton	98,711	\$ 48,117	66.8%	1.1%	30.4%	0.8%	0.4%
Contra Costa County**	173,406	\$ 88,456	25.3%	44.9%	8.3%	15.8%	4.7%
Corte Madera	10,047	\$ 134,902	9.0%	78.9%	1.2%	5.2%	3.7%
Daly City	109,122	\$ 86,342	23.7%	12.7%	3.6%	56.3%	2.5%
Dublin	64,577	\$ 138,007	9.8%	39.7%	4.6%	39.9%	5.2%
El Cajon	105,559	\$ 49,445	29.2%	56.4%	5.4%	3.3%	4.5%
El Cerrito	25,459	\$ 96,914	11.3%	47.1%	5.2%	28.6%	7.2%
Fairfax	7,721	\$ 98,092	9.7%	81.8%	0.2%	4.3%	4.0%
Fremont	232,532	\$ 122,191	13.5%	21.3%	2.9%	57.3%	3.7%
Half Moon Bay	12,631	\$ 110,900	28.3%	62.6%	0.2%	5.1%	2.8%
Healdsburg	12,501	\$ 77,928	33.7%	62.6%	0%	1.1%	2.2%
Huntington Park	59,350	\$ 38,106	96.7%	1.6%	0.8%	0.6%	0.0%
Lafayette	26,327	\$ 152,609	7.5%	76.7%	0.9%	9.8%	4.9%
Larkspur	12,578	\$ 95,592	8.7%	79.9%	1.6%	5.3%	3.7%
Los Gatos	30,988	\$ 132,671	7.4%	72.5%	1.5%	14.2%	4.1%
Manhattan Beach	35,922	\$ 148,899	8.6%	74.7%	0.5%	10.6%	4.9%
Marin County**	69,343	\$ 104,703	15.9%	71.5%	2.1%	5.7%	3.6%
Mill Valley	14,675	\$ 141,698	7.4%	83.4%	0.1%	4.6%	4.6%
Novato	54,115	\$ 89,812	20.3%	64.4%	2.2%	6.9%	4.2%
Oakley	41,759	\$ 89,392	34.9%	42.8%	8.6%	7.5%	4.6%
Palo Alto	69,397	\$ 147,537	7.3%	55.6%	1.2%	31.2%	4.1%
Pasadena	146,312	\$ 76,264	34.4%	36.5%	9.7%	16.0%	2.7%
Richmond	110,436	\$ 61,045	42.0%	17.9%	20.2%	14.7%	3.9%
Ross	2,526	\$ 199,531	3.0%	89.5%	2.7%	2.9%	0.8%
San Anselmo	12,902	\$ 116,867	4.2%	89.7%	0.6%	2.8%	2.4%
San Rafael	60,046	\$ 85,931	29.7%	56.3%	2.3%	6.2%	3.9%
Santa Clara County**	88,368	\$ 106,761	26.1%	32.6%	2.4%	34.9%	3.3%
Santa Monica	93,593	\$ 86,084	16.0%	65.0%	4.1%	9.9%	4.5%
Saratoga	31,407	\$ 173,136	4.0%	44.6%	0.7%	46.9%	3.0%
Sausalito	7,416	\$ 110,385	8.5%	84.9%	2.6%	2.4%	0.8%
Sonoma	11,556	\$ 76,964	14.4%	80.8%	0.0%	2.6%	2.1%
Sonoma County**	141,781	\$ 71,769	26.4%	63.8%	1.4%	3.9%	3.3%
South Pasadena	26,245	\$ 92,756	20.2%	41.9%	2.9%	29.0%	5.3%
Tiburon	9,362	\$ 151,429	8.7%	83.1%	0.4%	2.7%	3.2%
Union City	74,916	\$ 95,625	20.9%	15.5%	4.9%	53.0%	3.7%
Windsor	28,565	\$ 91,032	31.7%	60.8%	0.5%	3.5%	2.6%

\* Latino origin is not included in race breakdown. Data extracted by California Department of Finance and sourced from the U.S. Census Bureau

\*\* Median household income, race, and Latino origin are not available for county unincorporated. Countywide data were used in these instances

## APPENDIX C: Local Grading Methodology

The American Lung Association in California established local tobacco control grades in four categories that reflect where local action is needed and where the greatest public health benefit can be derived. The bar is set high because tobacco remains the number one preventable cause of death in California and because experience shows that local action has been the cornerstone of the tobacco control movement and public health improvement.

The three tobacco control policy grades that are assigned to each city and county are:

- (1) Smokefree Outdoor Air
- (2) Smokefree Housing
- (3) Reducing Sales of Tobacco Products

These three grades plus Emerging Issues Bonus Points are then used to calculate an Overall Tobacco Control grade for each municipality. An “n/a” or “not applicable” score is given to municipalities in which it is not possible to adopt a specific type of policy due to a complete lack of the entity that is being graded. For example, if a city or county doesn’t have any stores that sell tobacco products, then the city is awarded an n/a as opposed to 0 points in the Reducing Sales of Tobacco Products category, and the grading scales are adjusted accordingly.

Below is a description of each of the grading categories, a summary of the relevant state laws and an explanation of the grade criteria.

### Overall Tobacco Control Grade

**Description** –The Overall Tobacco Control grade is a letter grade awarded to the municipality based on its grades in the three categories, plus Emerging Issues Bonus Points.

**Grade Criteria** – To determine the Overall Tobacco Control grade, the city or county is given a point value for each of its grades in the three categories (**Smokefree Outdoor Air**, **Smokefree Housing**, **Reducing Sales of Tobacco Products**) as follows: A=4; B=3; C=2; D=1; and F=0. These three point values are then added together, along with the Emerging Issues Bonus Points section (3 or more bonus points = 1 additional point), for a total point value for the Overall Tobacco Control grade. The total points are turned into grades based on a scale of: A (11-12); B (8-10); C (5-7); D (2-4); and F (0-1).

### Grade Scale

Below is a quick reference for the point scale for the four letter grades received by each city and county.

#### Overall Tobacco Control Grade

- A: 11-12 pts
- B: 8-10 pts
- C: 5-7 pts
- D: 2-4 pts
- F: 0-1 pts

#### Smokefree Outdoor Air Grade

- A: 18+ pts
- B: 13-17 pts
- C: 8-12 pts
- D: 3-7 pts
- F: 0-2 pts

#### Smokefree Housing Grade

- A: 10+ pts
- B: 7-9 pts
- C: 4-6 pts
- D: 1-3 pts
- F: 0 pts

#### Reducing Sales of Tobacco Products Grade

- A: 4 pts
- B: 3 pts
- C: 2 pts
- D: 1 pts
- F: 0 pts

#### Emerging Issues Bonus Points

3+ pts adds one point to the Overall Grade

## Smokefree Outdoor Air

**Description** – Secondhand smoke exposure is proven to be harmful at any level. This recognition that secondhand smoke is extremely toxic has bolstered efforts by local elected officials across the state to protect the health of their residents by adopting local ordinances that restrict smoking in a variety of outdoor areas ranging from parks to sidewalks.

**State Law** – California used to have some of the strongest laws in the nation to protect people from harmful secondhand smoke exposure. However, these state laws mostly focus on workplaces and other indoor areas and only a few laws restricting smoking in outdoor areas, such as those detailed below. Cities and counties have the explicit authority to go beyond state law and enact secondhand smoke restrictions in outdoor areas.

**Grade Criteria** – The Smokefree Outdoor Air grade is based on the smoking restrictions adopted by local communities in seven outdoor areas – (1) **Dining Areas**; (2) **Entryways**; (3) **Public Events**; (4) **Recreation Areas**; (5) **Service Areas**; (6) **Sidewalks in Commercial Areas**; and (7) **Worksites**. In the five outdoor areas, the city or county is given a point value between 0 and 4 based on the strength of their local ordinance. In two of the outdoor areas (Sidewalks in Commercial Areas and Worksites), the city or county is given a point value of 0 or 1 based on their local ordinance. These point values for the seven areas are then added together to calculate the overall Smokefree Outdoor Air grade using a scale of: A (18+); B (13-17); C (8-12); D (3-7); and F (0-2).

### Dining Areas

**Description** – Restrictions on smoking in outdoor seating areas at restaurants and bars.

**State Law** – Smoking is prohibited in indoor dining areas but there are no state law restrictions on smoking in outdoor dining areas.

#### Criteria

- 4 – All outdoor dining areas at bars and restaurants are 100% smokefree
- 2 – Smoking restricted in outdoor dining areas but designated smoking areas allowed or exceptions made for certain types of bars and/or restaurants
- 0 – No smoking restrictions in outdoor dining areas

### Entryways

**Description** – Restrictions on smoking in places within a certain distance of doors, windows, and other openings into all enclosed areas where smoking is prohibited.

**State Law** – Smoking is prohibited within 20 feet of entrances, exits, or operable windows of a public building, which includes state, county and city buildings.

#### Criteria

- 4 – Smoking prohibited within 20 or more feet of entryways
- 3 – Smoking prohibited within 15-19 feet of entryways
- 2 – Smoking prohibited within some distance less than 15 feet of entryways or within an unspecified distance of entryways
- 0 – No smoking restrictions for entryways







### Public Events

**Description** – Smoking restrictions at events open to the public such as fairs, farmer’s markets, parades, concerts and other similar events that take place on public property.

**State Law** – There are no statewide restrictions on smoking in outdoor public events.

#### Criteria

- 4 – All public events are 100% smokefree
- 3 – Smoking restricted at all public events, but designated smoking areas are permitted
- 2 – Smoking restricted at specific types of public events (such as in all farmer’s markets), but not all public events
- 0 – No restrictions on smoking at public events

### Recreation Areas

**Description** – Smoking restrictions at parks, beaches, trails and other similar recreation areas.

**State Law** – Smoking is prohibited within 25 feet of tot lots and playgrounds.

#### Criteria

- 4 – All recreation areas are 100% smokefree
- 3 – Smoking restricted in all recreation areas, but designated smoking areas are permitted
- 2 – Smoking prohibited in some parks, beaches and trails but not all recreation areas
- 0 – No smoking restrictions in recreation areas

### Service Areas

**Description** – Smoking restrictions in outdoor locations where people stand or wait for services including ATM lines, public transit stops, taxi stands and ticket lines.

**State Law** – There are no statewide restrictions on smoking in service areas.

#### Criteria

- 4 – Smoking restricted at all service areas
- 2 – Smoking restricted at some types of service areas (such as at bus stops) but not all service areas
- 0 – No restrictions on smoking in service areas

### Smokefree Outdoor Air - Sidewalks in Commercial Areas

**Description** – Smoking restrictions on sidewalks and other pedestrian walkways in commercial areas, such as downtown areas and outdoor shopping centers.

**State Law** – There are no statewide restrictions on smoking on sidewalks in commercial areas.

#### Criteria

- 1 – Smoking restricted on sidewalks or other pedestrian walkways within all commercial areas or within a specified commercial or downtown area

### Smokefree Outdoor Air - Worksites

**Description** – Smoking restrictions in outdoor places of employment, such as construction sites.

**State Law** – There are no statewide restrictions on smoking in outdoor worksites.

#### Criteria

- 1 – Smoking restricted for some or all outdoor worksites

## Smokefree Housing

**Description** – While California has been a leader on protections from secondhand smoke, one area where people continue to be unprotected is in multi-unit housing. Secondhand smoke exposure in multi-unit housing is a serious health threat because secondhand smoke drifts into housing units from other units, balconies, patios and common areas.

**State Law** – The only statewide smoking restriction in multi-unit housing is a workplace restriction prohibiting smoking in indoor common areas (described below) and is not intended to protect the health of tenants. A new state law that went into effect on January 1, 2012 authorizes landlords to prohibit smoking in the units they manage. While it was legal for landlords to prohibit smoking in the apartments they own and manage prior to this law, that authority is now specifically articulated in state law. Cities and counties are allowed to go beyond state law in enacting secondhand smoke restrictions for multi-unit housing and the new state law does not preempt these local ordinances.

**Grade Criteria** – Cities and counties have taken a variety of approaches in passing local ordinances to try to address the problem of secondhand smoke in multi-unit housing. The overall Smokefree Housing grade is based on the grades for three types of smokefree housing policies – (1) **Nonsmoking Units in Apartments**; (2) **Nonsmoking Units in Condominiums**; (3) **Nonsmoking Common Areas**. For three of the policy areas, the city or county is given a point value between 0 and 4 based on the strength of their local ordinance the point values for the three areas are then added together to calculate the overall Smokefree Housing Grade. The point values are added and given a grade using a scale of: A (10+); B (7-9); C (4-6); D (1-3); and F (0).

### Nonsmoking Units in Apartments

**Description** – Prohibiting smoking within the units of multi-unit apartment buildings.

**State Law** – There are no statewide restrictions on smoking in units of multi-unit housing.

#### Criteria

- 4 – Prohibits smoking in 100% of units for both new and existing apartments
- 2 – Prohibits smoking in 75% or more of new and existing apartments units
- 1 – Prohibits smoking in 75% or more of new apartment units
- 0 – No requirements for declaring multi-unit housing units nonsmoking



### Nonsmoking Units in Condominiums

**Description** – Prohibiting smoking within the units of multi-unit condominium buildings.

**State Law** – There are no statewide restrictions on smoking in units of multi-unit housing.

#### Criteria

- 4 – Prohibits smoking in 100% of units for both new and existing condos
- 2 – Prohibits smoking in 75% of new and existing condos units
- 1 – Prohibits smoking in 75% or more of new condos units
- 0 – No requirements for declaring multi-unit housing units nonsmoking

### Nonsmoking Common Areas

**Description** – Smoking restrictions in both indoor common areas, which include hallways, stairwells, laundry rooms and recreation rooms, and outdoor common areas, which include swimming pools, play areas, outdoor eating areas and courtyards of multi-unit housing.

**State Law** – Smoking is prohibited in indoor common areas of apartments and condominiums if the areas are places of employment. These areas are places of employment if there is an employee who works on the property, such as an on-site property manager, security guard or maintenance worker.

#### Criteria

- 4 – Smoking restricted in all indoor and outdoor common areas, including ordinances that allow for designated smoking areas in outdoor common areas
- 2 – Smoking restricted in all indoor common areas, but not outdoor common areas
- 0 – No restrictions on smoking in common areas

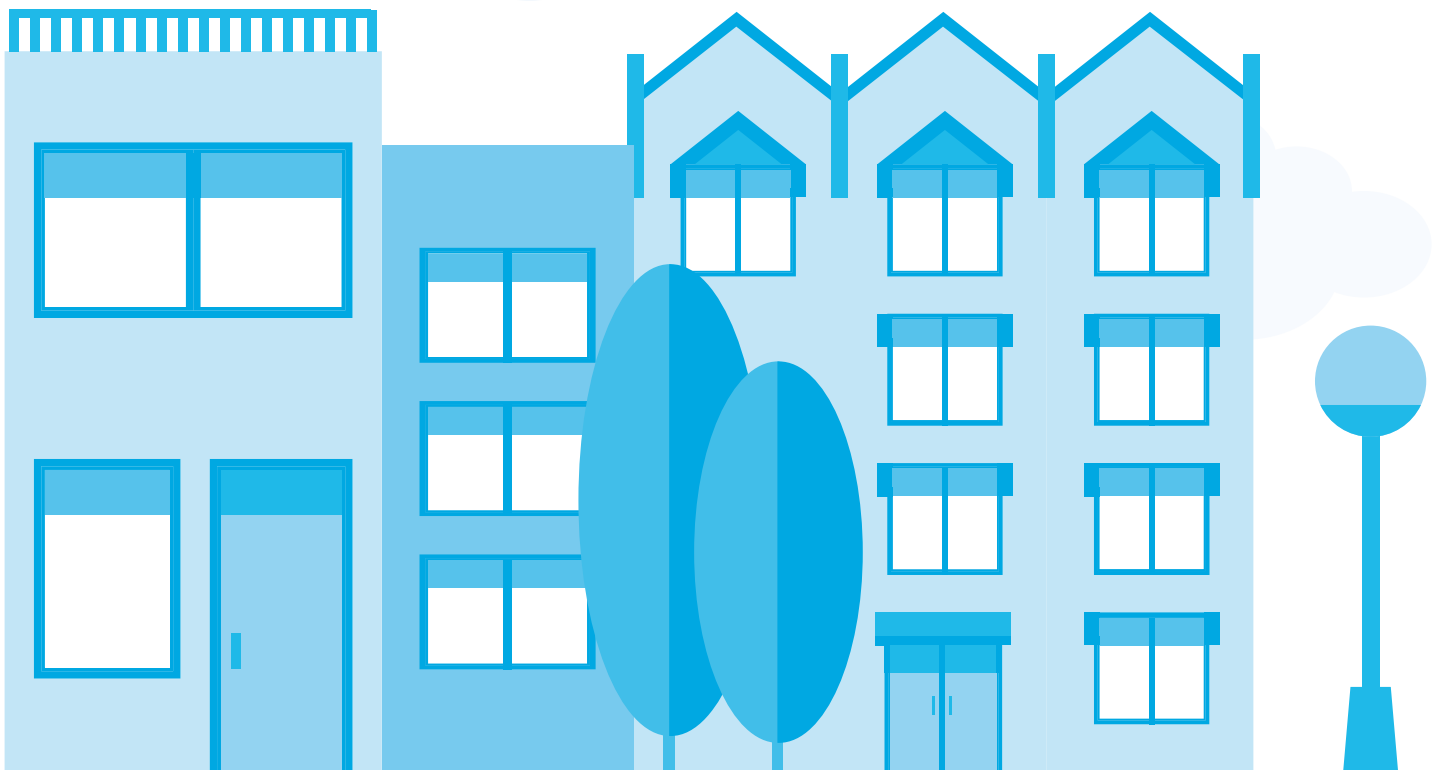

## Reducing Sales of Tobacco Products

**Description** – An important aspect of reducing the smoking prevalence rates in California is to reduce the availability and sales of tobacco products. This most efficient way to do this is through the tobacco retail environment.

**State Law** – California has several statewide laws related to access to and sales of tobacco products that are described in the policy areas below. The state allows municipalities to go beyond state law in enacting restrictions in these policy areas.

**Grade Criteria** – The Reducing Sales of Tobacco Products grade is determined by the ordinances adopted by cities/counties in one area, **Local Tobacco Retailer Licensing Ordinance**. For this policy area, the city or county is given a point value between 0 and 4 based on the strength of their ordinance. The point value regarding the Tobacco Retailer Licensing Ordinance is then used to calculate the overall Reducing Sales of Tobacco Products grade using a scale of: A (4); B (3); C (2); D (1); and F (0).



## Local Tobacco Retailer Licensing Ordinance

**Description** – Youth under the age of 21 are often able to purchase tobacco products at all types of retailers, ranging from convenience stores and gas stations to large chain grocery stores and pharmacies, even though it is illegal to sell tobacco products to minors. To combat this problem many cities and counties in California are passing ordinances that require tobacco retailers to obtain a license to sell tobacco products, which allows municipalities to keep track of tobacco retailers, conduct enforcement activities to ensure compliance with state and local laws and penalize retailers who sell to minors.

**State Law** – It is illegal in the state to sell or give tobacco products to anyone under the age of 21. There are laws in California to punish the business owner or the clerk when an illegal sale is made. Tobacco retailers are also required to obtain a state tobacco retailer license with an annual fee of \$265, which has generally been used to combat black market sales and tax evasion.

**Criteria** – In order for a local licensing ordinance to effectively reduce illegal sales to minors, it must contain four provisions: (1) requiring tobacco

retailers to pay an annual fee that sufficiently covers administration and enforcement efforts, including compliance checks; (2) requirement that all retailers obtain a license to sell tobacco and renew it annually; (3) provision that any violation of a local, state or federal tobacco law is considered a violation of the license; and (4) financial deterrent through fines and penalties for violations that includes suspension and revocation of the license. Of these four provisions, it is essential that the licensing ordinance requires a sufficient fee that will cover the administration and enforcement of the license to ensure that these activities occur. A city/county can get credit for meeting the annual fee requirement if it uses other sustainable funding sources (such as funds from the Master Settlement Agreement) that are dedicated for administration and enforcement of the retailer license.

The grade for Local Tobacco Retailer Licensing Ordinance section is based on the provisions of the ordinance that a city or county has adopted with the following scale:

- 4** – Licensing ordinance with sufficient annual fee and the other 3 provisions outlined above
- 3** – Licensing ordinance with sufficient annual fee and 2 of the other 3 provisions outlined above
- 2** – Licensing ordinance with sufficient annual fee and 1 of the other 3 provisions outlined above
- 1** – Licensing ordinance with sufficient annual fee and 0 of the other 3 provisions outlined above or licensing ordinance with insufficient annual fee and any of the other 3 provisions outlined above
- 0** – No licensing ordinance or a licensing ordinance with none of the provisions outlined above





## Emerging Issue Bonus Points Methodology

**Description** –To combat ways the tobacco industry promotes the use of tobacco, cities and counties are adopting policies in new and challenging areas to reduce the prevalence of smoking in California.

**Grade Criteria** – The Emerging Issues section includes 6 possible bonus points and factors them into the Overall Tobacco Control Grade. Bonus points are available in the following issue areas (1) **Emerging Products Definition in Secondhand Smoke**; (2) **Emerging Products Definition in Tobacco Retailer Licensing Ordinances** (3) **Tobacco Retailer Location Restrictions**; (4) **Sales of Tobacco Products in Pharmacies**; (5) **Flavored Tobacco Product**; and (6) **Minimum Packaging of Cigars**. Receiving a total of 3 or more of these bonus points adds one point to the Overall Tobacco Control points.

### Emerging Products Definition

#### *Secondhand Smoke*

**Description** – The tobacco industry is constantly creating and marketing new tobacco products. These products are often targeted to kids and can continue to attract new users to tobacco products. One such product is electronic cigarettes.

**State Law** – State law restricts electronic cigarettes in the same places where it restricts traditional cigarettes.

#### **Criteria**

**1 bonus point** – There is a strong definition of smoke, smoking or tobacco product that would include electronic cigarettes or other new and emerging tobacco products in a jurisdiction's secondhand smoke laws, and the jurisdiction's secondhand smoke laws extend further than the state laws.

### Emerging Products Definition

#### *Tobacco Retailer License*

**Description** – The tobacco industry is constantly creating and marketing new tobacco products. These products are often targeted to kids and can continue to attract new users to tobacco products. One such product is electronic cigarettes.

**State Law** – It is illegal to sell electronic cigarettes to anyone under the age of 21.

#### **Criteria**

**1 bonus point** – There is a strong definition of smoke, smoking or tobacco product that would include electronic cigarettes or other new and emerging tobacco products in a jurisdiction's tobacco retailer licensing ordinance.

### Reducing Sales of Tobacco Products

#### *Flavored Tobacco Products*

**Description** – Another tool used by tobacco companies to target youth and gain new customers is to produce tobacco products in a myriad of flavors. Restricting the flavors of tobacco helps to reduce the appeal to youth.

**State Law** – There are no statewide laws restricting the sale of flavored tobacco products.

#### **Criteria**

**1 bonus point** – The sale of flavored tobacco products, including cigars, little cigars, pipe tobacco and electronic cigarettes is prohibited.



### Reducing Sales of Tobacco Products Tobacco Retailer Location Restrictions

**Description** – Cities and counties can restrict where tobacco retailers are located and can prohibit them from being located within a certain distance, such as within 1,000 feet, of schools and parks. This type of policy can be enacted in several ways including through conditional use permits, other zoning restrictions and local tobacco retailer licensing ordinances. By reducing the presence of tobacco retailers in locations where youth congregate, this type of policy can reduce sales of tobacco products to youth and assist with efforts to reduce youth smoking. Furthermore, the number of tobacco stores in a neighborhood can have an effect on youth smoking behaviors in that neighborhood and in some disadvantaged neighborhoods, the numbers of tobacco retailers is far greater than in less disadvantaged neighborhoods.

**State Law** – There are no statewide laws restricting tobacco retailers from being within a certain distance of schools and parks based on proximity to other retailers or populations.

#### Criteria

**1 bonus point** – The city/county restricts businesses that sell tobacco from being located within a certain distance of schools and/or parks through a conditional use permit, other zoning restrictions or a local tobacco retailer licensing ordinance. Or the city/county prohibits a tobacco retailer from being located within a certain distance of other retailers to avoid a high concentration in certain areas. Or there is a limit to the number of tobacco retailer licenses that can be issued.

### Reducing Sales of Tobacco Products Sale of Tobacco Products in Pharmacies

**Description** – Cities and counties can restrict sales of tobacco products at pharmacies. Pharmacies are traditionally places where people go to purchase products to get healthy or improve their health. The availability of tobacco products at pharmacies associates them with other healthy products and with the general health focus of these stores. Selling tobacco at pharmacies is contrary to a pharmacy's purpose and sends a mixed message to consumers and youth.

**State Law** – There is no statewide law that restricts pharmacies from selling tobacco products. Pharmacies that elect to sell tobacco products, like all other types of tobacco retailers, must obtain a statewide tobacco retailer license.

#### Criteria

**1 bonus point** – Tobacco products are prohibited from being sold at all pharmacies or at certain types of pharmacies in the city/county

### Reducing Sales of Tobacco Products Minimum Pack Size of Cigars

**Description** – Tobacco products are often sold individually to make them less expensive, and more enticing to youth. Establishing policies to ensure minimum packaging, or a minimum unit in which cigars can be sold in, will increase the purchase price and help protect youth from the health dangers of smoking little cigars and cigarillos.

**State Law** – There is no statewide law that restrict the sale of cigars in individual or small packages.

#### Criteria

**1 bonus point** – Prohibits the sale of cigars in individual or small packages, which increases the price and makes them less attractive to youth.

## APPENDIX D: Raise Your Grade

As is evidenced by the 44 cities and counties that have overall “A” grades, strong tobacco control policies can work in any community. So how can your community improve its health and raise its grade? Below is a worksheet that can be used to determine what types of policies could improve the health of your city or county and help raise its grade. Just fill in the points for the policies your community already has in the right-hand column and see how many more points you will need to increase your grade. These policies will improve the health of your communities and ensure that tobacco is kept out of the hands of children.

### Smokefree Outdoor Air

	1 Point	2 Points	3 Points	4 Points	Total Points
Dining		Allows designated smoking areas or includes exceptions		100% smokefree	
Entryways		Less than 15 feet of all entryways or within an unspecified distance	Within 15-19 feet of all entryways	20 or more feet from all entryways	
Public Events		Some types of public events but not all	Allows designated smoking areas	100% smokefree	
Recreation Areas		Some parks, beaches and trails	Allows designated smoking areas	100% smokefree	
Service Areas		Some types of service areas but not all		All service areas	
Sidewalks	Some or all sidewalks or other pedestrian walkways				
Worksites	Some or all outdoor worksites				
18+ Points: <b>A</b> 13 - 17 Points: <b>B</b> 8 - 12 Points: <b>C</b> 3 - 7 Points: <b>D</b> 0 - 2 Points: <b>F</b>					Total:

### Smokefree Housing

	1 Point	2 Points	3 Points	4 Points	Total Points
<b>Nonsmoking Units in Apartments</b>	Prohibits smoking in 75% or more of new apartment units	75% or more of new and existing apartment units		75-100% of units for both new and existing apartments	
<b>Nonsmoking Units in Condominiums</b>	Prohibits smoking in 75% or more of new condos units	75% or more of new and existing condos units		75-100% of units for both new and existing condos	
<b>Nonsmoking Common Areas</b>		Indoor common areas		Indoor and outdoor common areas	
10+ Points: <b>A</b> 7 - 9 Points: <b>B</b> 4 - 6 Points: <b>C</b> 1 - 3 Points: <b>D</b> 0 Points: <b>F</b>					Total:

### Reducing Sales of Tobacco Products

**Policy Provisions:**

- (1) Require tobacco retailers to pay an annual fee that sufficiently covers administration and enforcement efforts, including compliance checks;
- (2) Requirement that all retailers obtain a license to sell tobacco and renew it annually;
- (3) Provision that any violation of a local, state or federal tobacco law is considered a violation of the license; and
- (4) Financial deterrent through fines and penalties for violations that includes suspension and revocation of the license.

	1 Point	2 Points	3 Points	4 Points	Total Points
<b>Tobacco Retailer Licensing</b>	A sufficient annual fee and 0 of the other 3 provisions outlined above or licensing ordinance with insufficient annual fee and any of the other 3 provisions outlined above	A sufficient annual fee and 1 of the other 3 provisions outlined above	A sufficient annual fee and 2 of the other 3 provisions outlined above	A sufficient annual fee and the other 3 provisions outlined above	
4+ Points: <b>A</b> 3 Points: <b>B</b> 2 Points: <b>C</b> 1 Points: <b>D</b> 0 Points: <b>F</b>					Total:

### Emerging Issues Bonus Points

Bonus Point		
<b>Secondhand Smoke (Bonus Point)</b>	There is a strong definition of smoke, smoking or tobacco product that would include electronic cigarettes or other new and emerging tobacco products in a jurisdiction's secondhand smoke laws and the jurisdiction's secondhand smoke laws extend further than the state laws.	
<b>Tobacco Retailer License (Bonus Point)</b>	There is a strong definition of smoke, smoking or tobacco product that would include electronic cigarettes or other new and emerging tobacco products in a jurisdiction's tobacco retailer licensing ordinance.	
<b>Tobacco Retailer Location Restrictions (Bonus Point)</b>	Restricts businesses that sell tobacco from being located within certain distance of schools and/or parks. Or the policy prohibits a tobacco retailer from being located within a certain distance of other retailers to avoid high concentration in certain areas. Or there is a limit to the number of tobacco retailer licenses that can be issued.	
<b>Sales in Pharmacies (Bonus Point)</b>	Prohibit sales all or some pharmacies	
<b>Flavored Tobacco Products (Bonus Point)</b>	The sale of flavored tobacco products, including cigars, little cigars, pipe tobacco and electronic cigarettes is prohibited.	
<b>Minimum Pack Size of Cigars (Bonus Point)</b>	Prohibit the sale of cigars in individual or small packages, which increases the price and makes them less attractive to youth.	
		Total:

Each of the six Emerging Issues can receive 1 bonus point. Receiving a total of 3 or more of these bonus points adds one point to the Overall Tobacco Control points.



## Alameda County

	Alameda	Albany	Berkeley	Dublin	Emeryville	Fremont	Hayward	Livermore	Newark	Oakland	Piedmont	Pleasanton	San Leandro	Union City	Alameda County Unincorporated
<b>Overall Tobacco Control Grade</b>	<b>A</b>	<b>A</b>	<b>A</b>	<b>A</b>	<b>B</b>	<b>A</b>	<b>B</b>	<b>B</b>	<b>D</b>	<b>B</b>	<b>C</b>	<b>C</b>	<b>B</b>	<b>A</b>	<b>D</b>
<b>TOTAL POINTS</b>	<b>13</b>	<b>13</b>	<b>13</b>	<b>11</b>	<b>8</b>	<b>12</b>	<b>8</b>	<b>9</b>	<b>3</b>	<b>10</b>	<b>6</b>	<b>6</b>	<b>10</b>	<b>12</b>	<b>4</b>
<b>Smokefree Outdoor Air</b>	<b>A</b>	<b>A</b>	<b>A</b>	<b>A</b>	<b>A</b>	<b>A</b>	<b>B</b>	<b>B</b>	<b>C</b>	<b>B</b>	<b>A</b>	<b>B</b>	<b>A</b>	<b>A</b>	<b>B</b>
Dining	2	2	4	4	4	4	4	4	4	4	4	4	4	4	4
Entryways	4	4	4	4	4	4	0	4	4	4	4	2	4	4	4
Public Events	4	4	4	2	4	4	2	0	0	0	4	0	4	4	0
Recreation Areas	4	4	4	4	4	4	4	2	0	4	4	4	4	4	4
Service Areas	4	4	4	4	4	4	4	4	4	4	4	4	4	4	4
Sidewalks	1	1	1	0	0	1	1	1	0	0	1	0	0	0	0
Worksites	1	1	1	0	1	1	0	0	0	0	1	0	1	1	0
<b>TOTAL POINTS</b>	<b>20</b>	<b>20</b>	<b>22</b>	<b>18</b>	<b>21</b>	<b>22</b>	<b>15</b>	<b>15</b>	<b>12</b>	<b>16</b>	<b>22</b>	<b>14</b>	<b>21</b>	<b>21</b>	<b>16</b>
<b>Smokefree Housing</b>	<b>A</b>	<b>A</b>	<b>A</b>	<b>B</b>	<b>A</b>	<b>B</b>	<b>F</b>	<b>D</b>	<b>D</b>	<b>C</b>	<b>C</b>	<b>B</b>	<b>D</b>	<b>B</b>	<b>D</b>
Nonsmoking Apartments	4	4	4	2	4	2	0	0	0	0	0	4	0	4	0
Nonsmoking Condominiums	4	4	4	2	4	2	0	0	0	0	0	0	0	0	0
Nonsmoking Common Areas	4	4	4	4	4	4	0	2	2	4	4	4	2	4	2
<b>TOTAL POINTS</b>	<b>12</b>	<b>12</b>	<b>12</b>	<b>8</b>	<b>12</b>	<b>8</b>	<b>0</b>	<b>2</b>	<b>2</b>	<b>4</b>	<b>4</b>	<b>8</b>	<b>2</b>	<b>8</b>	<b>2</b>
<b>Reducing Sales of Tobacco Products</b>	<b>A</b>	<b>A</b>	<b>A</b>	<b>B</b>	<b>F</b>	<b>A</b>	<b>A</b>	<b>A</b>	<b>F</b>	<b>A</b>	<b>F</b>	<b>F</b>	<b>A</b>	<b>A</b>	<b>F</b>
Tobacco Retailer Licensing	4	4	4	3	0	4	4	4	0	4	0	0	4	4	0
<b>TOTAL POINTS</b>	<b>4</b>	<b>4</b>	<b>4</b>	<b>3</b>	<b>0</b>	<b>4</b>	<b>4</b>	<b>4</b>	<b>0</b>	<b>4</b>	<b>0</b>	<b>0</b>	<b>4</b>	<b>4</b>	<b>0</b>
<b>Emerging Issues Bonus Points</b>															
Emerging Products Definition - <i>Secondhand Smoke</i>	0	0	1	1	1	1	1	1	0	0	1	1	1	1	0
Emerging Products Definition - <i>Licensing</i>	1	1	1	1	0	1	1	1	0	1	0	0	1	1	0
Retailer Location Restrictions	1	1	1	1	1	1	1	1	1	1	0	0	1	1	0
Sale of Tobacco Products in Pharmacies	1	0	1	0	0	0	0	0	0	0	0	0	0	0	0
Flavored Tobacco Products	1	1	1	0	0	1	1	1	0	1	0	0	1	0	0
Minimum Pack Size of Cigars	1	1	1	0	0	1	1	0	0	0	0	0	1	1	0
<b>TOTAL POINTS</b>	<b>5</b>	<b>4</b>	<b>6</b>	<b>3</b>	<b>2</b>	<b>5</b>	<b>5</b>	<b>4</b>	<b>1</b>	<b>3</b>	<b>1</b>	<b>1</b>	<b>5</b>	<b>4</b>	<b>0</b>

Overall Tobacco Control Grade  
A: 11-12 D: 2-4  
B: 8-10 F: 0-1  
C: 5-7

Determined by grades and points from other three categories  
A: 4 C: 2 F: 0  
B: 3 D: 1

Smokefree Outdoor Air Grade  
A: 18+ D: 3-7  
B: 13-17 F: 0-2  
C: 8-12

Smokefree Housing Grade  
A: 10+ D: 1-3  
B: 7-9 F: 0  
C: 4-6

Reducing Sales of Tobacco Products Grade  
A: 4 D: 1  
B: 3 F: 0  
C: 2





## Alpine County

Alpine County  
Unincorporated

<b>Overall Tobacco Control Grade</b>	<b>D</b>
<b>TOTAL POINTS</b>	<b>3</b>
<b>Smokefree Outdoor Air</b>	<b>B</b>
Dining	0
Entryways	4
Public Events	2
Recreation Areas	2
Service Areas	n/a
Sidewalks	n/a
Worksites	0
<b>TOTAL POINTS</b>	<b>8</b>
<b>Smokefree Housing</b>	<b>F</b>
Nonsmoking Apartments	n/a
Nonsmoking Condominiums	0
Nonsmoking Common Areas	0
<b>TOTAL POINTS</b>	<b>0</b>
<b>Reducing Sales of Tobacco Products</b>	<b>F</b>
Tobacco Retailer Licensing	0
<b>TOTAL POINTS</b>	<b>0</b>
<b>Emerging Issues Bonus Points</b>	
Emerging Products Definition - <i>Secondhand Smoke</i>	1
Emerging Products Definition - <i>Licensing</i>	0
Retailer Location Restrictions	0
Sale of Tobacco Products in Pharmacies	0
Flavored Tobacco Products	0
Minimum Pack Size of Cigars	0
<b>TOTAL POINTS</b>	<b>1</b>

Overall Tobacco Control Grade  
A: 11-12 D: 2-4  
B: 8-10 F: 0-1  
C: 5-7

Determined by grades and points from other three categories  
A: 4 C: 2 F: 0  
B: 3 D: 1

Smokefree Outdoor Air Grade  
A: 18+ D: 3-7  
B: 13-17 F: 0-2  
C: 8-12

Smokefree Housing Grade  
A: 10+ D: 1-3  
B: 7-9 F: 0  
C: 4-6

Reducing Sales of Tobacco Products Grade  
A: 4 D: 1  
B: 3 F: 0  
C: 2







## Amador County

	Amador	Ione	Jackson	Plymouth	Sutter Creek	Amador County Unincorporated
<b>Overall Tobacco Control Grade</b>	<b>F</b>	<b>F</b>	<b>F</b>	<b>F</b>	<b>F</b>	<b>F</b>
<b>TOTAL POINTS</b>	<b>0</b>	<b>1</b>	<b>1</b>	<b>0</b>	<b>0</b>	<b>0</b>
<b>Smokefree Outdoor Air</b>	<b>F</b>	<b>D</b>	<b>D</b>	<b>F</b>	<b>F</b>	<b>F</b>
Dining	0	0	0	0	0	0
Entryways	0	0	0	0	0	0
Public Events	0	0	0	0	0	0
Recreation Areas	0	3	4	0	0	0
Service Areas	0	0	0	0	0	0
Sidewalks	0	0	0	0	0	0
Worksites	0	0	0	0	0	0
<b>TOTAL POINTS</b>	<b>0</b>	<b>3</b>	<b>4</b>	<b>0</b>	<b>0</b>	<b>0</b>
<b>Smokefree Housing</b>	<b>F</b>	<b>F</b>	<b>F</b>	<b>F</b>	<b>F</b>	<b>F</b>
Nonsmoking Apartments	0	0	0	0	0	0
Nonsmoking Condominiums	0	0	0	0	0	0
Nonsmoking Common Areas	0	0	0	0	0	0
<b>TOTAL POINTS</b>	<b>0</b>	<b>0</b>	<b>0</b>	<b>0</b>	<b>0</b>	<b>0</b>
<b>Reducing Sales of Tobacco Products</b>	<b>F</b>	<b>F</b>	<b>F</b>	<b>F</b>	<b>F</b>	<b>F</b>
Tobacco Retailer Licensing	0	0	0	0	0	0
<b>TOTAL POINTS</b>	<b>0</b>	<b>0</b>	<b>0</b>	<b>0</b>	<b>0</b>	<b>0</b>
<b>Emerging Issues Bonus Points</b>						
Emerging Products Definition - <i>Secondhand Smoke</i>	0	1	1	0	0	0
Emerging Products Definition - <i>Licensing</i>	0	0	0	0	0	0
Retailer Location Restrictions	0	0	0	0	0	0
Sale of Tobacco Products in Pharmacies	0	0	0	0	0	0
Flavored Tobacco Products	0	0	0	0	0	0
Minimum Pack Size of Cigars	0	0	0	0	0	0
<b>TOTAL POINTS</b>	<b>0</b>	<b>1</b>	<b>1</b>	<b>0</b>	<b>0</b>	<b>0</b>

Overall Tobacco Control Grade  
A: 11-12 D: 2-4  
B: 8-10 F: 0-1  
C: 5-7

Determined by grades and points from other three categories  
A: 4 C: 2 F: 0  
B: 3 D: 1

Smokefree Outdoor Air Grade  
A: 18+ D: 3-7  
B: 13-17 F: 0-2  
C: 8-12

Smokefree Housing Grade  
A: 10+ D: 1-3  
B: 7-9 F: 0  
C: 4-6

Reducing Sales of Tobacco Products Grade  
A: 4 D: 1  
B: 3 F: 0  
C: 2





## Butte County

	Biggs	Chico	Gridley	Oroville	Paradise	Butte County Unincorporated
<b>Overall Tobacco Control Grade</b>	<b>F</b>	<b>D</b>	<b>F</b>	<b>C</b>	<b>D</b>	<b>F</b>
<b>TOTAL POINTS</b>	<b>0</b>	<b>3</b>	<b>0</b>	<b>6</b>	<b>4</b>	<b>1</b>
<b>Smokefree Outdoor Air</b>	<b>F</b>	<b>C</b>	<b>F</b>	<b>F</b>	<b>B</b>	<b>F</b>
Dining	0	2	0	0	2	0
Entryways	0	4	0	0	4	0
Public Events	0	0	0	0	2	0
Recreation Areas	2	4	0	0	2	0
Service Areas	0	0	0	0	4	0
Sidewalks	0	0	0	0	0	0
Worksites	0	0	0	0	0	0
<b>TOTAL POINTS</b>	<b>2</b>	<b>10</b>	<b>0</b>	<b>0</b>	<b>14</b>	<b>0</b>
<b>Smokefree Housing</b>	<b>F</b>	<b>D</b>	<b>F</b>	<b>D</b>	<b>D</b>	<b>D</b>
Nonsmoking Apartments	0	0	0	0	0	0
Nonsmoking Condominiums	0	0	0	0	0	0
Nonsmoking Common Areas	0	2	0	2	2	2
<b>TOTAL POINTS</b>	<b>0</b>	<b>2</b>	<b>0</b>	<b>2</b>	<b>2</b>	<b>2</b>
<b>Reducing Sales of Tobacco Products</b>	<b>F</b>	<b>F</b>	<b>F</b>	<b>A</b>	<b>F</b>	<b>F</b>
Tobacco Retailer Licensing	0	0	0	4	0	0
<b>TOTAL POINTS</b>	<b>0</b>	<b>0</b>	<b>0</b>	<b>4</b>	<b>0</b>	<b>0</b>
<b>Emerging Issues Bonus Points</b>						
Emerging Products Definition - <i>Secondhand Smoke</i>	0	1	0	1	1	1
Emerging Products Definition - <i>Licensing</i>	0	0	0	1	0	0
Retailer Location Restrictions	0	0	0	1	0	0
Sale of Tobacco Products in Pharmacies	0	0	0	0	0	0
Flavored Tobacco Products	0	0	0	0	0	0
Minimum Pack Size of Cigars	0	0	0	0	0	0
<b>TOTAL POINTS</b>	<b>0</b>	<b>1</b>	<b>0</b>	<b>3</b>	<b>1</b>	<b>1</b>

Overall Tobacco Control Grade  
A: 11-12 D: 2-4  
B: 8-10 F: 0-1  
C: 5-7

Determined by grades and points from other three categories  
A: 4 C: 2 F: 0  
B: 3 D: 1

Smokefree Outdoor Air Grade  
A: 18+ D: 3-7  
B: 13-17 F: 0-2  
C: 8-12

Smokefree Housing Grade  
A: 10+ D: 1-3  
B: 7-9 F: 0  
C: 4-6

Reducing Sales of Tobacco Products Grade  
A: 4 D: 1  
B: 3 F: 0  
C: 2





## Calaveras County

Angels Camp  
Calaveras County  
Unincorporated

<b>Overall Tobacco Control Grade</b>	<b>F</b>	<b>F</b>
<b>TOTAL POINTS</b>	<b>0</b>	<b>0</b>
<b>Smokefree Outdoor Air</b>	<b>F</b>	<b>F</b>
Dining	0	0
Entryways	0	0
Public Events	0	0
Recreation Areas	0	0
Service Areas	0	0
Sidewalks	0	0
Worksites	0	0
<b>TOTAL POINTS</b>	<b>0</b>	<b>0</b>
<b>Smokefree Housing</b>	<b>F</b>	<b>F</b>
Nonsmoking Apartments	0	0
Nonsmoking Condominiums	0	0
Nonsmoking Common Areas	0	0
<b>TOTAL POINTS</b>	<b>0</b>	<b>0</b>
<b>Reducing Sales of Tobacco Products</b>	<b>F</b>	<b>F</b>
Tobacco Retailer Licensing	0	0
<b>TOTAL POINTS</b>	<b>0</b>	<b>0</b>
<b>Emerging Issues Bonus Points</b>		
Emerging Products Definition - <i>Secondhand Smoke</i>	0	0
Emerging Products Definition - <i>Licensing</i>	0	0
Retailer Location Restrictions	0	0
Sale of Tobacco Products in Pharmacies	0	0
Flavored Tobacco Products	0	0
Minimum Pack Size of Cigars	0	0
<b>TOTAL POINTS</b>	<b>0</b>	<b>0</b>

Overall Tobacco Control Grade  
A: 11-12 D: 2-4  
B: 8-10 F: 0-1  
C: 5-7

Determined by grades and points from other three categories  
A: 4 C: 2 F: 0  
B: 3 D: 1

Smokefree Outdoor Air Grade  
A: 18+ D: 3-7  
B: 13-17 F: 0-2  
C: 8-12

Smokefree Housing Grade  
A: 10+ D: 1-3  
B: 7-9 F: 0  
C: 4-6

Reducing Sales of Tobacco Products Grade  
A: 4 D: 1  
B: 3 F: 0  
C: 2





## Colusa County

	Colusa	Williams	Colusa County Unincorporated
<b>Overall Tobacco Control Grade</b>	<b>F</b>	<b>F</b>	<b>F</b>
<b>TOTAL POINTS</b>	<b>1</b>	<b>1</b>	<b>0</b>
<b>Smokefree Outdoor Air</b>	<b>D</b>	<b>D</b>	<b>F</b>
Dining	0	0	0
Entryways	0	0	0
Public Events	0	0	0
Recreation Areas	4	4	2
Service Areas	0	0	0
Sidewalks	0	0	0
Worksites	0	0	0
<b>TOTAL POINTS</b>	<b>4</b>	<b>4</b>	<b>2</b>
<b>Smokefree Housing</b>	<b>F</b>	<b>F</b>	<b>F</b>
Nonsmoking Apartments	0	0	0
Nonsmoking Condominiums	0	0	0
Nonsmoking Common Areas	0	0	0
<b>TOTAL POINTS</b>	<b>0</b>	<b>0</b>	<b>0</b>
<b>Reducing Sales of Tobacco Products</b>	<b>F</b>	<b>F</b>	<b>F</b>
Tobacco Retailer Licensing	0	0	0
<b>TOTAL POINTS</b>	<b>0</b>	<b>0</b>	<b>0</b>
<b>Emerging Issues Bonus Points</b>			
Emerging Products Definition - <i>Secondhand Smoke</i>	0	0	0
Emerging Products Definition - <i>Licensing</i>	0	0	0
Retailer Location Restrictions	0	0	0
Sale of Tobacco Products in Pharmacies	0	0	0
Flavored Tobacco Products	0	0	0
Minimum Pack Size of Cigars	0	0	0
<b>TOTAL POINTS</b>	<b>0</b>	<b>0</b>	<b>0</b>

Overall Tobacco Control Grade  
A: 11-12 D: 2-4  
B: 8-10 F: 0-1  
C: 5-7

Determined by grades and points from other three categories  
A: 4 C: 2 F: 0  
B: 3 D: 1

Smokefree Outdoor Air Grade  
A: 18+ D: 3-7  
B: 13-17 F: 0-2  
C: 8-12

Smokefree Housing Grade  
A: 10+ D: 1-3  
B: 7-9 F: 0  
C: 4-6

Reducing Sales of Tobacco Products Grade  
A: 4 D: 1  
B: 3 F: 0  
C: 2





## Contra Costa County

	Antioch	Brentwood	Clayton	Concord	Danville	El Cerrito	Hercules	Lafayette	Martinez	Moraga	Orakley	Orinda	Pinole	Pittsburg	Pleasant Hill	Richmond	San Pablo	San Ramon	Walnut Creek	Contra Costa County Unincorporated
<b>Overall Tobacco Control Grade</b>	<b>F</b>	<b>F</b>	<b>A</b>	<b>C</b>	<b>C</b>	<b>A</b>	<b>C</b>	<b>A</b>	<b>C</b>	<b>F</b>	<b>A</b>	<b>D</b>	<b>C</b>	<b>F</b>	<b>C</b>	<b>A</b>	<b>C</b>	<b>C</b>	<b>B</b>	<b>A</b>
<b>TOTAL POINTS</b>	<b>0</b>	<b>0</b>	<b>11</b>	<b>6</b>	<b>7</b>	<b>13</b>	<b>5</b>	<b>12</b>	<b>6</b>	<b>0</b>	<b>11</b>	<b>3</b>	<b>6</b>	<b>1</b>	<b>7</b>	<b>13</b>	<b>5</b>	<b>6</b>	<b>8</b>	<b>13</b>
<b>Smokefree Outdoor Air</b>	<b>F</b>	<b>F</b>	<b>B</b>	<b>C</b>	<b>D</b>	<b>A</b>	<b>B</b>	<b>A</b>	<b>A</b>	<b>F</b>	<b>A</b>	<b>B</b>	<b>A</b>	<b>D</b>	<b>B</b>	<b>A</b>	<b>F</b>	<b>A</b>	<b>A</b>	<b>A</b>
Dining	0	0	4	2	0	4	2	4	4	0	4	4	4	0	2	4	0	4	4	4
Entryways	0	0	0	0	0	4	4	4	4	0	4	4	4	0	3	4	0	4	4	4
Public Events	0	0	4	2	0	4	4	4	4	0	4	4	4	0	3	4	0	4	0	4
Recreation Areas	0	0	4	2	4	4	4	4	4	0	4	4	4	4	4	4	0	4	4	4
Service Areas	0	0	4	2	0	4	2	4	4	0	4	0	4	0	4	4	0	4	4	4
Sidewalks	0	0	0	1	0	1	0	1	0	0	0	0	0	0	1	0	0	0	1	0
Worksites	0	0	0	0	0	1	0	0	1	0	0	0	0	0	0	0	0	0	1	0
<b>TOTAL POINTS</b>	<b>0</b>	<b>0</b>	<b>16</b>	<b>9</b>	<b>4</b>	<b>22</b>	<b>16</b>	<b>21</b>	<b>21</b>	<b>0</b>	<b>20</b>	<b>16</b>	<b>20</b>	<b>4</b>	<b>17</b>	<b>20</b>	<b>0</b>	<b>20</b>	<b>18</b>	<b>20</b>
<b>Smokefree Housing</b>	<b>F</b>	<b>F</b>	<b>A</b>	<b>F</b>	<b>A</b>	<b>A</b>	<b>C</b>	<b>B</b>	<b>C</b>	<b>F</b>	<b>C</b>	<b>F</b>	<b>C</b>	<b>F</b>	<b>C</b>	<b>A</b>	<b>F</b>	<b>C</b>	<b>A</b>	<b>A</b>
Nonsmoking Apartments	0	0	4	0	4	4	0	2	0	0	1	0	1	0	1	4	0	0	4	4
Nonsmoking Condominiums	0	0	4	0	4	4	0	2	0	0	1	0	1	0	1	4	0	0	4	4
Nonsmoking Common Areas	0	0	4	0	4	4	4	4	4	0	4	0	4	0	4	4	0	4	4	4
<b>TOTAL POINTS</b>	<b>0</b>	<b>0</b>	<b>12</b>	<b>0</b>	<b>12</b>	<b>12</b>	<b>4</b>	<b>8</b>	<b>4</b>	<b>0</b>	<b>6</b>	<b>0</b>	<b>6</b>	<b>0</b>	<b>6</b>	<b>12</b>	<b>0</b>	<b>4</b>	<b>12</b>	<b>12</b>
<b>Reducing Sales of Tobacco Products</b>	<b>F</b>	<b>F</b>	<b>A</b>	<b>A</b>	<b>D</b>	<b>A</b>	<b>F</b>	<b>A</b>	<b>F</b>	<b>F</b>	<b>A</b>	<b>F</b>	<b>F</b>	<b>F</b>	<b>C</b>	<b>A</b>	<b>A</b>	<b>F</b>	<b>F</b>	<b>A</b>
Tobacco Retailer Licensing	0	0	4	4	1	4	0	4	0	0	4	0	0	0	2	4	4	0	0	4
<b>TOTAL POINTS</b>	<b>0</b>	<b>0</b>	<b>4</b>	<b>4</b>	<b>1</b>	<b>4</b>	<b>0</b>	<b>4</b>	<b>0</b>	<b>0</b>	<b>4</b>	<b>0</b>	<b>0</b>	<b>0</b>	<b>2</b>	<b>4</b>	<b>4</b>	<b>0</b>	<b>0</b>	<b>4</b>
<b>Emerging Issues Bonus Points</b>																				
Emerging Products Definition - <i>Secondhand Smoke</i>	0	0	1	1	1	1	1	0	0	0	1	0	1	1	1	1	0	0	1	1
Emerging Products Definition - <i>Licensing</i>	0	0	0	1	1	1	0	1	0	0	1	0	0	0	1	1	1	0	0	1
Retailer Location Restrictions	1	0	0	0	1	1	1	1	0	0	1	0	0	1	0	1	0	0	0	1
Sale of Tobacco Products in Pharmacies	0	0	0	0	0	0	0	1	0	0	0	0	0	0	0	1	0	0	0	1
Flavored Tobacco Products	0	0	0	0	0	1	0	1	0	0	0	0	0	0	0	1	1	0	0	1
Minimum Pack Size of Cigars	0	0	0	0	0	1	0	0	0	0	0	0	0	0	0	1	1	0	0	1
<b>TOTAL POINTS</b>	<b>1</b>	<b>0</b>	<b>1</b>	<b>2</b>	<b>3</b>	<b>5</b>	<b>2</b>	<b>4</b>	<b>0</b>	<b>0</b>	<b>3</b>	<b>0</b>	<b>1</b>	<b>2</b>	<b>2</b>	<b>6</b>	<b>3</b>	<b>0</b>	<b>1</b>	<b>6</b>

Overall Tobacco Control Grade  
A: 11-12 D: 2-4  
B: 8-10 F: 0-1  
C: 5-7

Determined by grades and points from other three categories  
A: 4 C: 2 F: 0  
B: 3 D: 1

Smokefree Outdoor Air Grade  
A: 18+ D: 3-7  
B: 13-17 F: 0-2  
C: 8-12

Smokefree Housing Grade  
A: 10+ D: 1-3  
B: 7-9 F: 0  
C: 4-6

Reducing Sales of Tobacco Products Grade  
A: 4 D: 1  
B: 3 F: 0  
C: 2





## Del Norte County

Crescent City  
Del Norte County  
Unincorporated

<b>Overall Tobacco Control Grade</b>	<b>D</b>	<b>F</b>
<b>TOTAL POINTS</b>	<b>4</b>	<b>1</b>
<b>Smokefree Outdoor Air</b>	<b>B</b>	<b>D</b>
Dining	n/a	0
Entryways	4	4
Public Events	4	0
Recreation Areas	4	0
Service Areas	0	0
Sidewalks	0	0
Worksites	0	0
<b>TOTAL POINTS</b>	<b>12</b>	<b>4</b>
<b>Smokefree Housing</b>	<b>F</b>	<b>F</b>
Nonsmoking Apartments	0	0
Nonsmoking Condominiums	0	0
Nonsmoking Common Areas	0	0
<b>TOTAL POINTS</b>	<b>0</b>	<b>0</b>
<b>Reducing Sales of Tobacco Products</b>	<b>F</b>	<b>F</b>
Tobacco Retailer Licensing	0	0
<b>TOTAL POINTS</b>	<b>0</b>	<b>0</b>
<b>Emerging Issues Bonus Points</b>		
Emerging Products Definition - <i>Secondhand Smoke</i>	1	0
Emerging Products Definition - <i>Licensing</i>	1	0
Retailer Location Restrictions	1	0
Sale of Tobacco Products in Pharmacies	0	0
Flavored Tobacco Products	0	0
Minimum Pack Size of Cigars	0	0
<b>TOTAL POINTS</b>	<b>3</b>	<b>0</b>

Overall Tobacco Control Grade  
A: 11-12 D: 2-4  
B: 8-10 F: 0-1  
C: 5-7

Determined by grades and points from other three categories  
A: 4 C: 2 F: 0  
B: 3 D: 1

Smokefree Outdoor Air Grade  
A: 18+ D: 3-7  
B: 13-17 F: 0-2  
C: 8-12

Smokefree Housing Grade  
A: 10+ D: 1-3  
B: 7-9 F: 0  
C: 4-6

Reducing Sales of Tobacco Products Grade  
A: 4 D: 1  
B: 3 F: 0  
C: 2





## El Dorado County

Placerville  
South Lake Tahoe  
El Dorado County  
Unincorporated

	Placerville	South Lake Tahoe	El Dorado County Unincorporated
<b>Overall Tobacco Control Grade</b>	<b>F</b>	<b>F</b>	<b>F</b>
<b>TOTAL POINTS</b>	<b>1</b>	<b>1</b>	<b>0</b>
<b>Smokefree Outdoor Air</b>	<b>D</b>	<b>D</b>	<b>F</b>
Dining	0	0	0
Entryways	0	0	0
Public Events	0	0	0
Recreation Areas	3	4	2
Service Areas	2	0	0
Sidewalks	0	0	0
Worksites	0	0	0
<b>TOTAL POINTS</b>	<b>5</b>	<b>4</b>	<b>2</b>
<b>Smokefree Housing</b>	<b>F</b>	<b>F</b>	<b>F</b>
Nonsmoking Apartments	0	0	0
Nonsmoking Condominiums	0	0	0
Nonsmoking Common Areas	0	0	0
<b>TOTAL POINTS</b>	<b>0</b>	<b>0</b>	<b>0</b>
<b>Reducing Sales of Tobacco Products</b>	<b>F</b>	<b>F</b>	<b>F</b>
Tobacco Retailer Licensing	0	0	0
<b>TOTAL POINTS</b>	<b>0</b>	<b>0</b>	<b>0</b>
<b>Emerging Issues Bonus Points</b>			
Emerging Products Definition - <i>Secondhand Smoke</i>	0	0	0
Emerging Products Definition - <i>Licensing</i>	0	0	0
Retailer Location Restrictions	0	0	0
Sale of Tobacco Products in Pharmacies	0	0	0
Flavored Tobacco Products	0	0	0
Minimum Pack Size of Cigars	0	0	0
<b>TOTAL POINTS</b>	<b>0</b>	<b>0</b>	<b>0</b>

Overall Tobacco Control Grade  
A: 11-12 D: 2-4  
B: 8-10 F: 0-1  
C: 5-7

Determined by grades and points from other three categories  
A: 4 C: 2 F: 0  
B: 3 D: 1

Smokefree Outdoor Air Grade  
A: 18+ D: 3-7  
B: 13-17 F: 0-2  
C: 8-12

Smokefree Housing Grade  
A: 10+ D: 1-3  
B: 7-9 F: 0  
C: 4-6

Reducing Sales of Tobacco Products Grade  
A: 4 D: 1  
B: 3 F: 0  
C: 2







# Fresno County

	Clovis	Coalinga	Firebaugh	Fowler	Fresno	Huron	Kerman	Kingsburg	Mendota	Orange Cove	Parlier	Reedley	Sanger	San Joaquin	Selma	Fresno County Unincorporated
<b>Overall Tobacco Control Grade</b>	<b>F</b>	<b>F</b>	<b>B</b>	<b>F</b>	<b>F</b>	<b>F</b>	<b>F</b>	<b>F</b>	<b>F</b>	<b>C</b>	<b>F</b>	<b>F</b>	<b>F</b>	<b>D</b>	<b>F</b>	
<b>TOTAL POINTS</b>	<b>1</b>	<b>0</b>	<b>10</b>	<b>1</b>	<b>1</b>	<b>0</b>	<b>1</b>	<b>1</b>	<b>0</b>	<b>1</b>	<b>6</b>	<b>1</b>	<b>1</b>	<b>0</b>	<b>2</b>	<b>0</b>
<b>Smokefree Outdoor Air</b>	<b>D</b>	<b>F</b>	<b>C</b>	<b>F</b>	<b>D</b>	<b>F</b>	<b>D</b>	<b>D</b>	<b>F</b>	<b>D</b>	<b>C</b>	<b>D</b>	<b>D</b>	<b>F</b>	<b>C</b>	<b>F</b>
Dining	0	0	0	0	0	0	0	0	0	0	0	2	0	0	0	0
Entryways	0	0	0	0	0	0	0	0	0	0	4	0	0	0	4	0
Public Events	2	0	4	0	0	0	0	0	0	0	4	0	0	0	4	0
Recreation Areas	3	2	4	0	4	0	4	4	0	4	4	4	4	0	4	2
Service Areas	0	0	0	0	0	0	0	0	0	0	0	0	0	0	0	0
Sidewalks	0	0	0	0	0	0	0	0	0	0	0	0	0	0	0	0
Worksites	0	0	0	0	0	0	0	0	0	0	0	0	0	0	0	0
<b>TOTAL POINTS</b>	<b>5</b>	<b>2</b>	<b>8</b>	<b>0</b>	<b>4</b>	<b>0</b>	<b>4</b>	<b>4</b>	<b>0</b>	<b>4</b>	<b>12</b>	<b>6</b>	<b>4</b>	<b>0</b>	<b>12</b>	<b>2</b>
<b>Smokefree Housing</b>	<b>F</b>	<b>F</b>	<b>A</b>	<b>F</b>	<b>F</b>	<b>F</b>	<b>F</b>	<b>F</b>	<b>F</b>	<b>F</b>	<b>F</b>	<b>F</b>	<b>F</b>	<b>F</b>	<b>F</b>	<b>F</b>
Nonsmoking Apartments	0	0	4	0	0	0	0	0	0	0	0	0	0	0	0	0
Nonsmoking Condominiums	0	0	4	0	0	0	0	0	0	0	0	0	0	0	0	0
Nonsmoking Common Areas	0	0	4	0	0	0	0	0	0	0	0	0	0	0	0	0
<b>TOTAL POINTS</b>	<b>0</b>	<b>0</b>	<b>12</b>	<b>0</b>	<b>0</b>	<b>0</b>	<b>0</b>	<b>0</b>	<b>0</b>	<b>0</b>	<b>0</b>	<b>0</b>	<b>0</b>	<b>0</b>	<b>0</b>	<b>0</b>
<b>Reducing Sales of Tobacco Products</b>	<b>F</b>	<b>F</b>	<b>A</b>	<b>D</b>	<b>F</b>	<b>F</b>	<b>F</b>	<b>F</b>	<b>F</b>	<b>A</b>	<b>F</b>	<b>F</b>	<b>F</b>	<b>F</b>	<b>F</b>	<b>F</b>
Tobacco Retailer Licensing	0	0	4	1	0	0	0	0	0	4	0	0	0	0	0	0
<b>TOTAL POINTS</b>	<b>0</b>	<b>0</b>	<b>4</b>	<b>1</b>	<b>0</b>	<b>0</b>	<b>0</b>	<b>0</b>	<b>0</b>	<b>4</b>	<b>0</b>	<b>0</b>	<b>0</b>	<b>0</b>	<b>0</b>	<b>0</b>
<b>Emerging Issues Bonus Points</b>																
Emerging Products Definition - <i>Secondhand Smoke</i>	1	0	1	0	1	0	1	0	0	1	1	1	1	0	1	0
Emerging Products Definition - <i>Licensing</i>	0	0	1	0	0	0	0	0	0	0	0	0	0	0	0	0
Retailer Location Restrictions	0	0	0	0	0	0	0	0	1	0	0	0	0	0	1	0
Sale of Tobacco Products in Pharmacies	0	0	0	0	0	0	0	0	0	0	0	0	0	0	0	0
Flavored Tobacco Products	0	0	0	0	0	0	0	0	0	0	0	0	0	0	0	0
Minimum Pack Size of Cigars	0	0	0	0	0	0	0	0	0	0	0	0	0	0	0	0
<b>TOTAL POINTS</b>	<b>1</b>	<b>0</b>	<b>2</b>	<b>0</b>	<b>1</b>	<b>0</b>	<b>1</b>	<b>0</b>	<b>1</b>	<b>1</b>	<b>1</b>	<b>1</b>	<b>1</b>	<b>0</b>	<b>2</b>	<b>0</b>

Overall Tobacco Control Grade  
A: 11-12 D: 2-4  
B: 8-10 F: 0-1  
C: 5-7

Determined by grades and points from other three categories  
A: 4 C: 2 F: 0  
B: 3 D: 1

Smokefree Outdoor Air Grade  
A: 18+ D: 3-7  
B: 13-17 F: 0-2  
C: 8-12

Smokefree Housing Grade  
A: 10+ D: 1-3  
B: 7-9 F: 0  
C: 4-6

Reducing Sales of Tobacco Products Grade  
A: 4 D: 1  
B: 3 F: 0  
C: 2





## Glenn County

Orland  
Willows  
Glenn County  
Unincorporated

Overall Tobacco Control Grade	D	D	F
<b>TOTAL POINTS</b>	<b>3</b>	<b>3</b>	<b>0</b>
<b>Smokefree Outdoor Air</b>	<b>B</b>	<b>B</b>	<b>F</b>
Dining	2	2	0
Entryways	4	4	0
Public Events	2	0	0
Recreation Areas	3	3	0
Service Areas	4	4	0
Sidewalks	0	0	0
Worksites	0	0	0
<b>TOTAL POINTS</b>	<b>15</b>	<b>13</b>	<b>0</b>
<b>Smokefree Housing</b>	<b>F</b>	<b>F</b>	<b>F</b>
Nonsmoking Apartments	0	0	0
Nonsmoking Condominiums	0	0	0
Nonsmoking Common Areas	0	0	0
<b>TOTAL POINTS</b>	<b>0</b>	<b>0</b>	<b>0</b>
<b>Reducing Sales of Tobacco Products</b>	<b>F</b>	<b>F</b>	<b>F</b>
Tobacco Retailer Licensing	0	0	0
<b>TOTAL POINTS</b>	<b>0</b>	<b>0</b>	<b>0</b>
<b>Emerging Issues Bonus Points</b>			
Emerging Products Definition - <i>Secondhand Smoke</i>	1	1	0
Emerging Products Definition - <i>Licensing</i>	0	0	0
Retailer Location Restrictions	0	0	0
Sale of Tobacco Products in Pharmacies	0	0	0
Flavored Tobacco Products	0	0	0
Minimum Pack Size of Cigars	0	0	0
<b>TOTAL POINTS</b>	<b>1</b>	<b>1</b>	<b>0</b>

Overall Tobacco Control Grade  
A: 11-12 D: 2-4  
B: 8-10 F: 0-1  
C: 5-7

Determined by grades and points from other three categories  
A: 4 C: 2 F: 0  
B: 3 D: 1

Smokefree Outdoor Air Grade  
A: 18+ D: 3-7  
B: 13-17 F: 0-2  
C: 8-12

Smokefree Housing Grade  
A: 10+ D: 1-3  
B: 7-9 F: 0  
C: 4-6

Reducing Sales of Tobacco Products Grade  
A: 4 D: 1  
B: 3 F: 0  
C: 2





## Humboldt County

	Arcata	Blue Lake	Eureka	Ferndale	Fortuna	Rio Dell	Trinidad	Humboldt County Unincorporated
<b>Overall Tobacco Control Grade</b>	<b>C</b>	<b>C</b>	<b>C</b>	<b>F</b>	<b>C</b>	<b>F</b>	<b>F</b>	<b>F</b>
<b>TOTAL POINTS</b>	<b>6</b>	<b>6</b>	<b>6</b>	<b>0</b>	<b>6</b>	<b>0</b>	<b>0</b>	<b>0</b>
<b>Smokefree Outdoor Air</b>	<b>A</b>	<b>A</b>	<b>A</b>	<b>F</b>	<b>A</b>	<b>F</b>	<b>F</b>	<b>F</b>
Dining	2	2	2	0	4	0	0	0
Entryways	4	4	4	0	4	0	0	0
Public Events	4	3	4	0	4	0	0	0
Recreation Areas	4	4	4	0	4	0	0	0
Service Areas	4	4	4	0	4	0	0	0
Sidewalks	1	0	1	0	0	0	0	0
Worksites	1	1	1	0	1	0	0	0
<b>TOTAL POINTS</b>	<b>20</b>	<b>18</b>	<b>20</b>	<b>0</b>	<b>21</b>	<b>0</b>	<b>0</b>	<b>0</b>
<b>Smokefree Housing</b>	<b>C</b>	<b>C</b>	<b>C</b>	<b>F</b>	<b>C</b>	<b>F</b>	<b>F</b>	<b>F</b>
Nonsmoking Apartments	0	0	0	0	0	0	0	0
Nonsmoking Condominiums	0	0	0	0	0	0	0	0
Nonsmoking Common Areas	4	4	4	0	4	0	0	0
<b>TOTAL POINTS</b>	<b>4</b>	<b>4</b>	<b>4</b>	<b>0</b>	<b>4</b>	<b>0</b>	<b>0</b>	<b>0</b>
<b>Reducing Sales of Tobacco Products</b>	<b>F</b>	<b>F</b>	<b>F</b>	<b>F</b>	<b>F</b>	<b>F</b>	<b>F</b>	<b>F</b>
Tobacco Retailer Licensing	0	0	0	0	0	0	0	0
<b>TOTAL POINTS</b>	<b>0</b>	<b>0</b>	<b>0</b>	<b>0</b>	<b>0</b>	<b>0</b>	<b>0</b>	<b>0</b>
<b>Emerging Issues Bonus Points</b>								
Emerging Products Definition - <i>Secondhand Smoke</i>	1	1	1	0	1	0	0	0
Emerging Products Definition - <i>Licensing</i>	0	0	0	0	0	0	0	0
Retailer Location Restrictions	0	0	0	0	0	0	0	0
Sale of Tobacco Products in Pharmacies	0	0	0	0	0	0	0	0
Flavored Tobacco Products	0	0	0	0	0	0	0	0
Minimum Pack Size of Cigars	0	0	0	0	0	0	0	0
<b>TOTAL POINTS</b>	<b>1</b>	<b>1</b>	<b>1</b>	<b>0</b>	<b>1</b>	<b>0</b>	<b>0</b>	<b>0</b>

Overall Tobacco Control Grade  
A: 11-12 D: 2-4  
B: 8-10 F: 0-1  
C: 5-7

Determined by grades and points from other three categories  
A: 4 C: 2 F: 0  
B: 3 D: 1

Smokefree Outdoor Air Grade  
A: 18+ D: 3-7  
B: 13-17 F: 0-2  
C: 8-12

Smokefree Housing Grade  
A: 10+ D: 1-3  
B: 7-9 F: 0  
C: 4-6

Reducing Sales of Tobacco Products Grade  
A: 4 D: 1  
B: 3 F: 0  
C: 2





## Imperial County

	Brawley	Calexico	Calipatria	El Centro	Holtville	Imperial	Westmorland	Imperial County Unincorporated
<b>Overall Tobacco Control Grade</b>	<b>F</b>	<b>B</b>	<b>F</b>	<b>D</b>	<b>F</b>	<b>F</b>	<b>F</b>	<b>F</b>
<b>TOTAL POINTS</b>	<b>0</b>	<b>8</b>	<b>0</b>	<b>2</b>	<b>0</b>	<b>1</b>	<b>0</b>	<b>0</b>
<b>Smokefree Outdoor Air</b>	<b>F</b>	<b>B</b>	<b>F</b>	<b>D</b>	<b>F</b>	<b>D</b>	<b>F</b>	<b>F</b>
Dining	0	4	0	0	0	0	0	0
Entryways	0	4	0	0	0	0	0	0
Public Events	2	4	0	4	0	0	0	0
Recreation Areas	0	4	0	0	0	3	0	2
Service Areas	0	0	0	0	0	0	0	0
Sidewalks	0	0	0	0	0	0	0	0
Worksites	0	0	0	0	0	0	0	0
<b>TOTAL POINTS</b>	<b>2</b>	<b>16</b>	<b>0</b>	<b>4</b>	<b>0</b>	<b>3</b>	<b>0</b>	<b>2</b>
<b>Smokefree Housing</b>	<b>F</b>	<b>D</b>	<b>F</b>	<b>D</b>	<b>F</b>	<b>F</b>	<b>F</b>	<b>F</b>
Nonsmoking Apartments	0	0	0	0	0	0	0	0
Nonsmoking Condominiums	0	0	0	0	0	0	0	0
Nonsmoking Common Areas	0	2	0	2	0	0	0	0
<b>TOTAL POINTS</b>	<b>0</b>	<b>2</b>	<b>0</b>	<b>2</b>	<b>0</b>	<b>0</b>	<b>0</b>	<b>0</b>
<b>Reducing Sales of Tobacco Products</b>	<b>F</b>	<b>A</b>	<b>F</b>	<b>F</b>	<b>F</b>	<b>F</b>	<b>F</b>	<b>F</b>
Tobacco Retailer Licensing	0	4	0	0	0	0	0	0
<b>TOTAL POINTS</b>	<b>0</b>	<b>4</b>	<b>0</b>	<b>0</b>	<b>0</b>	<b>0</b>	<b>0</b>	<b>0</b>
<b>Emerging Issues Bonus Points</b>								
Emerging Products Definition - <i>Secondhand Smoke</i>	0	1	0	0	0	0	0	0
Emerging Products Definition - <i>Licensing</i>	0	0	0	0	0	0	0	0
Retailer Location Restrictions	0	0	0	0	0	0	0	0
Sale of Tobacco Products in Pharmacies	0	0	0	0	0	0	0	0
Flavored Tobacco Products	0	0	0	0	0	0	0	0
Minimum Pack Size of Cigars	0	0	0	0	0	0	0	0
<b>TOTAL POINTS</b>	<b>0</b>	<b>1</b>	<b>0</b>	<b>0</b>	<b>0</b>	<b>0</b>	<b>0</b>	<b>0</b>

Overall Tobacco Control Grade  
A: 11-12 D: 2-4  
B: 8-10 F: 0-1  
C: 5-7

Determined by grades and points from other three categories  
A: 4 C: 2 F: 0  
B: 3 D: 1

Smokefree Outdoor Air Grade  
A: 18+ D: 3-7  
B: 13-17 F: 0-2  
C: 8-12

Smokefree Housing Grade  
A: 10+ D: 1-3  
B: 7-9 F: 0  
C: 4-6

Reducing Sales of Tobacco Products Grade  
A: 4 D: 1  
B: 3 F: 0  
C: 2





## Inyo County

Bishop  
Inyo County  
Unincorporated

Overall Tobacco Control Grade	D	F
<b>TOTAL POINTS</b>	<b>2</b>	<b>0</b>
Smokefree Outdoor Air	D	F
Dining	0	0
Entryways	0	0
Public Events	0	0
Recreation Areas	4	2
Service Areas	n/a	n/a
Sidewalks	0	0
Worksites	0	0
<b>TOTAL POINTS</b>	<b>4</b>	<b>2</b>
Smokefree Housing	F	F
Nonsmoking Apartments	0	0
Nonsmoking Condominiums	0	0
Nonsmoking Common Areas	n/a	0
<b>TOTAL POINTS</b>	<b>0</b>	<b>0</b>
Reducing Sales of Tobacco Products	F	F
Tobacco Retailer Licensing	0	0
<b>TOTAL POINTS</b>	<b>0</b>	<b>0</b>
Emerging Issues Bonus Points		
Emerging Products Definition - <i>Secondhand Smoke</i>	1	0
Emerging Products Definition - <i>Licensing</i>	1	0
Retailer Location Restrictions	1	0
Sale of Tobacco Products in Pharmacies	0	0
Flavored Tobacco Products	0	0
Minimum Pack Size of Cigars	0	0
<b>TOTAL POINTS</b>	<b>3</b>	<b>0</b>

Overall Tobacco Control Grade  
A: 11-12 D: 2-4  
B: 8-10 F: 0-1  
C: 5-7

Determined by grades and points from other three categories  
A: 4 C: 2 F: 0  
B: 3 D: 1

Smokefree Outdoor Air Grade  
A: 18+ D: 3-7  
B: 13-17 F: 0-2  
C: 8-12

Smokefree Housing Grade  
A: 10+ D: 1-3  
B: 7-9 F: 0  
C: 4-6

Reducing Sales of Tobacco Products Grade  
A: 4 D: 1  
B: 3 F: 0  
C: 2





## Kern County

	Arvin	Bakersfield	California City	Delano	Maricopa	McFarland	Ridgecrest	Shafter	Taft	Tehachapi	Wasco	Kern County Unincorporated
<b>Overall Tobacco Control Grade</b>	<b>C</b>	<b>F</b>	<b>D</b>	<b>D</b>	<b>F</b>	<b>D</b>	<b>F</b>	<b>D</b>	<b>D</b>	<b>C</b>	<b>D</b>	<b>D</b>
<b>TOTAL POINTS</b>	<b>5</b>	<b>0</b>	<b>4</b>	<b>4</b>	<b>0</b>	<b>4</b>	<b>1</b>	<b>4</b>	<b>4</b>	<b>5</b>	<b>4</b>	<b>4</b>
<b>Smokefree Outdoor Air</b>	<b>D</b>	<b>F</b>	<b>F</b>	<b>F</b>	<b>F</b>	<b>F</b>	<b>D</b>	<b>F</b>	<b>F</b>	<b>D</b>	<b>F</b>	<b>F</b>
Dining	0	0	0	0	0	0	0	0	0	0	0	0
Entryways	0	0	0	0	0	0	0	0	0	0	0	0
Public Events	0	0	0	0	0	0	0	0	0	0	0	0
Recreation Areas	4	0	2	2	0	0	4	2	0	4	0	2
Service Areas	0	0	0	0	0	0	0	0	0	0	0	0
Sidewalks	0	0	0	0	0	0	0	0	0	0	0	0
Worksites	0	0	0	0	0	0	0	0	0	0	0	0
<b>TOTAL POINTS</b>	<b>4</b>	<b>0</b>	<b>2</b>	<b>2</b>	<b>0</b>	<b>0</b>	<b>4</b>	<b>2</b>	<b>0</b>	<b>4</b>	<b>0</b>	<b>2</b>
<b>Smokefree Housing</b>	<b>F</b>	<b>F</b>	<b>F</b>	<b>F</b>	<b>F</b>	<b>F</b>	<b>F</b>	<b>F</b>	<b>F</b>	<b>F</b>	<b>F</b>	<b>F</b>
Nonsmoking Apartments	0	0	0	0	0	0	0	0	0	0	0	0
Nonsmoking Condominiums	0	0	0	0	0	0	0	0	0	0	0	0
Nonsmoking Common Areas	0	0	0	0	0	0	0	0	0	0	0	0
<b>TOTAL POINTS</b>	<b>0</b>	<b>0</b>	<b>0</b>	<b>0</b>	<b>0</b>	<b>0</b>	<b>0</b>	<b>0</b>	<b>0</b>	<b>0</b>	<b>0</b>	<b>0</b>
<b>Reducing Sales of Tobacco Products</b>	<b>A</b>	<b>F</b>	<b>A</b>	<b>A</b>	<b>F</b>	<b>A</b>	<b>F</b>	<b>A</b>	<b>A</b>	<b>A</b>	<b>A</b>	<b>A</b>
Tobacco Retailer Licensing	4	0	4	4	0	4	0	4	4	4	4	4
<b>TOTAL POINTS</b>	<b>4</b>	<b>0</b>	<b>4</b>	<b>4</b>	<b>0</b>	<b>4</b>	<b>0</b>	<b>4</b>	<b>4</b>	<b>4</b>	<b>4</b>	<b>4</b>
<b>Emerging Issues Bonus Points</b>												
Emerging Products Definition - <i>Secondhand Smoke</i>	1	0	1	0	0	0	1	0	0	0	0	1
Emerging Products Definition - <i>Licensing</i>	1	0	1	1	0	0	0	1	1	1	1	1
Retailer Location Restrictions	0	0	0	0	0	0	0	0	0	0	0	0
Sale of Tobacco Products in Pharmacies	0	0	0	0	0	0	0	0	0	0	0	0
Flavored Tobacco Products	0	0	0	1	0	0	0	0	0	0	0	0
Minimum Pack Size of Cigars	0	0	0	0	0	0	0	0	0	0	0	0
<b>TOTAL POINTS</b>	<b>2</b>	<b>0</b>	<b>2</b>	<b>2</b>	<b>0</b>	<b>0</b>	<b>1</b>	<b>1</b>	<b>1</b>	<b>1</b>	<b>1</b>	<b>2</b>

Overall Tobacco Control Grade  
A: 11-12 D: 2-4  
B: 8-10 F: 0-1  
C: 5-7

Determined by grades and points from other three categories  
A: 4 C: 2 F: 0  
B: 3 D: 1

Smokefree Outdoor Air Grade  
A: 18+ D: 3-7  
B: 13-17 F: 0-2  
C: 8-12

Smokefree Housing Grade  
A: 10+ D: 1-3  
B: 7-9 F: 0  
C: 4-6

Reducing Sales of Tobacco Products Grade  
A: 4 D: 1  
B: 3 F: 0  
C: 2





## Kings County

	Avenal	Corcoran	Hanford	Lemoore	Kings County Unincorporated
<b>Overall Tobacco Control Grade</b>	<b>F</b>	<b>F</b>	<b>C</b>	<b>F</b>	<b>F</b>
<b>TOTAL POINTS</b>	<b>0</b>	<b>0</b>	<b>6</b>	<b>0</b>	<b>0</b>
<b>Smokefree Outdoor Air</b>	<b>F</b>	<b>F</b>	<b>A</b>	<b>F</b>	<b>F</b>
Dining	0	0	4	0	0
Entryways	0	0	4	0	0
Public Events	0	0	4	0	0
Recreation Areas	0	0	4	2	0
Service Areas	0	0	4	0	0
Sidewalks	0	0	0	0	0
Worksites	0	0	1	0	0
<b>TOTAL POINTS</b>	<b>0</b>	<b>0</b>	<b>21</b>	<b>2</b>	<b>0</b>
<b>Smokefree Housing</b>	<b>F</b>	<b>F</b>	<b>C</b>	<b>F</b>	<b>F</b>
Nonsmoking Apartments	0	0	0	0	0
Nonsmoking Condominiums	0	0	0	0	0
Nonsmoking Common Areas	0	0	4	0	0
<b>TOTAL POINTS</b>	<b>0</b>	<b>0</b>	<b>4</b>	<b>0</b>	<b>0</b>
<b>Reducing Sales of Tobacco Products</b>	<b>F</b>	<b>F</b>	<b>F</b>	<b>F</b>	<b>F</b>
Tobacco Retailer Licensing	0	0	0	0	0
<b>TOTAL POINTS</b>	<b>0</b>	<b>0</b>	<b>0</b>	<b>0</b>	<b>0</b>
<b>Emerging Issues Bonus Points</b>					
Emerging Products Definition - <i>Secondhand Smoke</i>	0	0	1	0	0
Emerging Products Definition - <i>Licensing</i>	0	0	0	0	0
Retailer Location Restrictions	0	0	0	0	0
Sale of Tobacco Products in Pharmacies	0	0	0	0	0
Flavored Tobacco Products	0	0	0	0	0
Minimum Pack Size of Cigars	0	0	0	0	0
<b>TOTAL POINTS</b>	<b>0</b>	<b>0</b>	<b>1</b>	<b>0</b>	<b>0</b>

Overall Tobacco Control Grade  
A: 11-12 D: 2-4  
B: 8-10 F: 0-1  
C: 5-7

Determined by grades and points from other three categories  
A: 4 C: 2 F: 0  
B: 3 D: 1

Smokefree Outdoor Air Grade  
A: 18+ D: 3-7  
B: 13-17 F: 0-2  
C: 8-12

Smokefree Housing Grade  
A: 10+ D: 1-3  
B: 7-9 F: 0  
C: 4-6

Reducing Sales of Tobacco Products Grade  
A: 4 D: 1  
B: 3 F: 0  
C: 2







## Lake County

	Clearlake	Lakeport	Lake County Unincorporated
<b>Overall Tobacco Control Grade</b>	<b>D</b>	<b>F</b>	<b>F</b>
<b>TOTAL POINTS</b>	<b>4</b>	<b>1</b>	<b>0</b>
<b>Smokefree Outdoor Air</b>	<b>A</b>	<b>D</b>	<b>F</b>
Dining	4	0	0
Entryways	4	0	2
Public Events	4	0	0
Recreation Areas	4	4	0
Service Areas	4	0	0
Sidewalks	0	0	0
Worksites	0	0	0
<b>TOTAL POINTS</b>	<b>20</b>	<b>4</b>	<b>2</b>
<b>Smokefree Housing</b>	<b>F</b>	<b>F</b>	<b>F</b>
Nonsmoking Apartments	0	0	0
Nonsmoking Condominiums	0	0	0
Nonsmoking Common Areas	0	0	0
<b>TOTAL POINTS</b>	<b>0</b>	<b>0</b>	<b>0</b>
<b>Reducing Sales of Tobacco Products</b>	<b>F</b>	<b>F</b>	<b>F</b>
Tobacco Retailer Licensing	0	0	0
<b>TOTAL POINTS</b>	<b>0</b>	<b>0</b>	<b>0</b>
<b>Emerging Issues Bonus Points</b>			
Emerging Products Definition - <i>Secondhand Smoke</i>	1	0	1
Emerging Products Definition - <i>Licensing</i>	0	0	0
Retailer Location Restrictions	0	0	0
Sale of Tobacco Products in Pharmacies	0	0	0
Flavored Tobacco Products	0	0	0
Minimum Pack Size of Cigars	0	0	0
<b>TOTAL POINTS</b>	<b>1</b>	<b>0</b>	<b>1</b>

Overall Tobacco Control Grade  
A: 11-12 D: 2-4  
B: 8-10 F: 0-1  
C: 5-7

Determined by grades and points from other three categories  
A: 4 C: 2 F: 0  
B: 3 D: 1

Smokefree Outdoor Air Grade  
A: 18+ D: 3-7  
B: 13-17 F: 0-2  
C: 8-12

Smokefree Housing Grade  
A: 10+ D: 1-3  
B: 7-9 F: 0  
C: 4-6

Reducing Sales of Tobacco Products Grade  
A: 4 D: 1  
B: 3 F: 0  
C: 2





## Lassen County

Susanville  
Lassen County  
Unincorporated

<b>Overall Tobacco Control Grade</b>	<b>F</b>	<b>F</b>
<b>TOTAL POINTS</b>	<b>1</b>	<b>0</b>
<b>Smokefree Outdoor Air</b>	<b>D</b>	<b>F</b>
Dining	0	0
Entryways	0	0
Public Events	2	0
Recreation Areas	4	0
Service Areas	0	0
Sidewalks	0	0
Worksites	0	0
<b>TOTAL POINTS</b>	<b>6</b>	<b>0</b>
<b>Smokefree Housing</b>	<b>F</b>	<b>F</b>
Nonsmoking Apartments	0	0
Nonsmoking Condominiums	0	0
Nonsmoking Common Areas	0	0
<b>TOTAL POINTS</b>	<b>0</b>	<b>0</b>
<b>Reducing Sales of Tobacco Products</b>	<b>F</b>	<b>F</b>
Tobacco Retailer Licensing	0	0
<b>TOTAL POINTS</b>	<b>0</b>	<b>0</b>
<b>Emerging Issues Bonus Points</b>		
Emerging Products Definition - <i>Secondhand Smoke</i>	1	0
Emerging Products Definition - <i>Licensing</i>	0	0
Retailer Location Restrictions	0	0
Sale of Tobacco Products in Pharmacies	0	0
Flavored Tobacco Products	0	0
Minimum Pack Size of Cigars	0	0
<b>TOTAL POINTS</b>	<b>1</b>	<b>0</b>

Overall Tobacco Control Grade  
A: 11-12 D: 2-4  
B: 8-10 F: 0-1  
C: 5-7

Determined by grades and points from other three categories  
A: 4 C: 2 F: 0  
B: 3 D: 1

Smokefree Outdoor Air Grade  
A: 18+ D: 3-7  
B: 13-17 F: 0-2  
C: 8-12

Smokefree Housing Grade  
A: 10+ D: 1-3  
B: 7-9 F: 0  
C: 4-6

Reducing Sales of Tobacco Products Grade  
A: 4 D: 1  
B: 3 F: 0  
C: 2





## Los Angeles County (1/4)

	Agoura Hills	Alhambra	Arcadia	Artesia	Avalon	Azusa	Baldwin Park	Bell	Bellflower	Bell Gardens	Beverly Hills	Bradbury	Burbank	Calabasas	Carson	Cerritos	Claremont	Commerce	Compton	Covina	Cudahy	Culver City
<b>Overall Tobacco Control Grade</b>	<b>D</b>	<b>F</b>	<b>D</b>	<b>D</b>	<b>F</b>	<b>F</b>	<b>B</b>	<b>D</b>	<b>F</b>	<b>C</b>	<b>A</b>	<b>F</b>	<b>B</b>	<b>A</b>	<b>B</b>	<b>C</b>	<b>F</b>	<b>F</b>	<b>A</b>	<b>F</b>	<b>F</b>	<b>B</b>
<b>TOTAL POINTS</b>	<b>3</b>	<b>1</b>	<b>2</b>	<b>4</b>	<b>1</b>	<b>0</b>	<b>10</b>	<b>4</b>	<b>0</b>	<b>5</b>	<b>13</b>	<b>0</b>	<b>9</b>	<b>11</b>	<b>9</b>	<b>5</b>	<b>1</b>	<b>1</b>	<b>12</b>	<b>1</b>	<b>0</b>	<b>9</b>
<b>Smokefree Outdoor Air</b>	<b>B</b>	<b>D</b>	<b>C</b>	<b>F</b>	<b>D</b>	<b>F</b>	<b>B</b>	<b>A</b>	<b>F</b>	<b>D</b>	<b>A</b>	<b>F</b>	<b>B</b>	<b>A</b>	<b>A</b>	<b>D</b>	<b>D</b>	<b>D</b>	<b>A</b>	<b>D</b>	<b>F</b>	<b>D</b>
Dining	2	0	0	0	0	0	4	4	0	0	4	0	2	4	4	0	0	0	4	0	0	2
Entryways	4	0	0	0	0	0	4	4	0	2	2	0	4	4	4	0	0	0	4	0	0	0
Public Events	0	0	4	0	0	0	0	3	0	2	3	0	3	4	4	0	0	0	4	0	0	0
Recreation Areas	4	4	4	0	2	0	4	3	0	4	4	0	3	4	4	4	4	3	4	4	0	4
Service Areas	4	0	0	0	4	0	4	4	0	0	4	0	4	4	4	0	0	0	4	0	0	0
Sidewalks	1	0	0	0	0	1	0	1	0	0	1	0	1	1	0	0	0	0	1	0	0	0
Worksites	0	0	0	0	0	0	0	0	0	0	1	0	0	1	1	0	0	0	0	0	0	0
<b>TOTAL POINTS</b>	<b>15</b>	<b>4</b>	<b>8</b>	<b>0</b>	<b>6</b>	<b>1</b>	<b>16</b>	<b>19</b>	<b>0</b>	<b>8</b>	<b>19</b>	<b>0</b>	<b>17</b>	<b>22</b>	<b>21</b>	<b>4</b>	<b>4</b>	<b>3</b>	<b>21</b>	<b>4</b>	<b>0</b>	<b>6</b>
<b>Smokefree Housing</b>	<b>F</b>	<b>F</b>	<b>F</b>	<b>F</b>	<b>F</b>	<b>F</b>	<b>B</b>	<b>F</b>	<b>F</b>	<b>A</b>	<b>A</b>	<b>F</b>	<b>C</b>	<b>C</b>	<b>D</b>	<b>F</b>	<b>F</b>	<b>F</b>	<b>A</b>	<b>F</b>	<b>F</b>	<b>A</b>
Nonsmoking Apartments	0	0	0	0	0	0	2	0	0	4	4	0	0	2	0	0	0	0	4	0	0	4
Nonsmoking Condominiums	0	0	0	0	0	0	2	0	0	4	4	0	0	0	0	0	0	0	4	0	0	4
Nonsmoking Common Areas	0	0	0	0	0	0	4	0	0	4	4	0	4	4	2	0	0	0	4	0	0	4
<b>TOTAL POINTS</b>	<b>0</b>	<b>0</b>	<b>0</b>	<b>0</b>	<b>0</b>	<b>0</b>	<b>8</b>	<b>0</b>	<b>0</b>	<b>12</b>	<b>12</b>	<b>0</b>	<b>4</b>	<b>6</b>	<b>2</b>	<b>0</b>	<b>0</b>	<b>0</b>	<b>12</b>	<b>0</b>	<b>0</b>	<b>12</b>
<b>Reducing Sales of Tobacco Products</b>	<b>F</b>	<b>F</b>	<b>F</b>	<b>A</b>	<b>F</b>	<b>F</b>	<b>A</b>	<b>F</b>	<b>F</b>	<b>F</b>	<b>A</b>	<b>F</b>	<b>A</b>	<b>A</b>	<b>A</b>	<b>A</b>	<b>F</b>	<b>F</b>	<b>A</b>	<b>F</b>	<b>F</b>	<b>A</b>
Tobacco Retailer Licensing	0	0	0	4	0	0	4	0	0	0	4	0	4	4	4	4	0	0	4	0	0	4
<b>TOTAL POINTS</b>	<b>0</b>	<b>0</b>	<b>0</b>	<b>4</b>	<b>0</b>	<b>0</b>	<b>4</b>	<b>0</b>	<b>0</b>	<b>0</b>	<b>4</b>	<b>0</b>	<b>4</b>	<b>4</b>	<b>4</b>	<b>4</b>	<b>0</b>	<b>0</b>	<b>4</b>	<b>0</b>	<b>0</b>	<b>4</b>
<b>Emerging Issues Bonus Points</b>																						
Emerging Products Definition - <i>Secondhand Smoke</i>	1	1	1	1	1	1	1	1	0	1	1	0	0	1	1	1	0	0	1	0	0	0
Emerging Products Definition - <i>Licensing</i>	0	0	0	1	0	0	1	0	0	0	1	0	1	1	0	1	0	0	1	0	0	1
Retailer Location Restrictions	0	0	0	0	0	0	0	0	0	0	0	0	1	0	0	0	0	0	0	1	0	0
Sale of Tobacco Products in Pharmacies	0	0	0	0	0	0	0	0	0	0	1	0	0	0	0	0	0	0	0	0	0	0
Flavored Tobacco Products	0	0	0	0	0	0	0	0	0	0	1	0	1	0	0	0	0	0	0	0	0	1
Minimum Pack Size of Cigars	0	0	0	0	0	0	0	0	0	0	0	0	0	0	0	0	0	0	0	0	0	0
<b>TOTAL POINTS</b>	<b>1</b>	<b>1</b>	<b>1</b>	<b>2</b>	<b>1</b>	<b>1</b>	<b>2</b>	<b>1</b>	<b>0</b>	<b>1</b>	<b>4</b>	<b>0</b>	<b>2</b>	<b>3</b>	<b>1</b>	<b>2</b>	<b>0</b>	<b>0</b>	<b>2</b>	<b>1</b>	<b>0</b>	<b>2</b>

Overall Tobacco Control Grade  
A: 11-12 D: 2-4  
B: 8-10 F: 0-1  
C: 5-7

Determined by grades and points from other three categories  
A: 4 C: 2 F: 0  
B: 3 D: 1

Smokefree Outdoor Air Grade  
A: 18+ D: 3-7  
B: 13-17 F: 0-2  
C: 8-12

Smokefree Housing Grade  
A: 10+ D: 1-3  
B: 7-9 F: 0  
C: 4-6

Reducing Sales of Tobacco Products Grade  
A: 4 D: 1  
B: 3 F: 0  
C: 2





## Los Angeles County (2/4)

	Diamond Bar	Downey	Duarte	El Monte	El Segundo	Gardena	Glendale	Glendora	Hawaiian Gardens	Hawthorne	Hermosa Beach	Hidden Hills	Huntington Park	Industry	Inglewood	Irwindale	La Canada Flintridge	La Habra Heights	La Mirada	La Puente	La Verne	Lakewood
<b>Overall Tobacco Control Grade</b>	<b>F</b>	<b>F</b>	<b>C</b>	<b>B</b>	<b>D</b>	<b>C</b>	<b>B</b>	<b>F</b>	<b>C</b>	<b>C</b>	<b>B</b>	<b>F</b>	<b>A</b>	<b>F</b>	<b>C</b>	<b>F</b>	<b>C</b>	<b>F</b>	<b>F</b>	<b>F</b>	<b>C</b>	<b>F</b>
<b>TOTAL POINTS</b>	<b>0</b>	<b>1</b>	<b>5</b>	<b>10</b>	<b>4</b>	<b>6</b>	<b>10</b>	<b>1</b>	<b>5</b>	<b>6</b>	<b>10</b>	<b>0</b>	<b>13</b>	<b>0</b>	<b>6</b>	<b>0</b>	<b>6</b>	<b>0</b>	<b>1</b>	<b>0</b>	<b>6</b>	<b>0</b>
<b>Smokefree Outdoor Air</b>	<b>F</b>	<b>D</b>	<b>D</b>	<b>D</b>	<b>F</b>	<b>D</b>	<b>A</b>	<b>D</b>	<b>D</b>	<b>C</b>	<b>A</b>	<b>F</b>	<b>A</b>	<b>F</b>	<b>C</b>	<b>F</b>	<b>C</b>	<b>F</b>	<b>D</b>	<b>F</b>	<b>D</b>	<b>F</b>
Dining	0	0	0	0	0	2	2	0	0	0	4	0	4	0	0	4	0	0	0	0	0	0
Entryways	0	0	0	0	0	0	4	0	0	0	2	0	4	0	0	0	0	0	0	0	0	0
Public Events	0	3	0	0	0	0	4	0	0	4	4	0	4	0	4	0	3	0	2	0	0	0
Recreation Areas	2	4	4	4	2	4	4	4	4	4	4	0	4	0	4	2	4	0	4	2	4	0
Service Areas	0	0	2	0	0	0	4	0	0	0	2	0	4	0	0	0	0	0	0	0	0	0
Sidewalks	0	0	0	0	0	0	1	0	0	0	1	0	1	0	0	0	0	0	0	0	0	0
Worksites	0	0	0	0	0	0	1	0	0	0	1	0	1	0	0	0	0	0	0	0	0	0
<b>TOTAL POINTS</b>	<b>2</b>	<b>7</b>	<b>6</b>	<b>4</b>	<b>2</b>	<b>6</b>	<b>20</b>	<b>4</b>	<b>4</b>	<b>8</b>	<b>18</b>	<b>0</b>	<b>22</b>	<b>0</b>	<b>8</b>	<b>2</b>	<b>11</b>	<b>0</b>	<b>6</b>	<b>2</b>	<b>4</b>	<b>0</b>
<b>Smokefree Housing</b>	<b>F</b>	<b>F</b>	<b>F</b>	<b>A</b>	<b>F</b>	<b>F</b>	<b>C</b>	<b>F</b>	<b>F</b>	<b>F</b>	<b>F</b>	n/a	<b>A</b>	<b>F</b>	<b>F</b>	<b>F</b>	<b>F</b>	<b>F</b>	<b>F</b>	<b>F</b>	<b>F</b>	<b>F</b>
Nonsmoking Apartments	0	0	0	4	0	0	1	0	0	0	0		4	0	0	0	0	0	0	0	0	0
Nonsmoking Condominiums	0	0	0	4	0	0	1	0	0	0	0		2	0	0	0	0	0	0	0	0	0
Nonsmoking Common Areas	0	0	0	4	0	0	4	0	0	0	0		4	0	0	0	0	0	0	0	0	0
<b>TOTAL POINTS</b>	<b>0</b>	<b>0</b>	<b>0</b>	<b>12</b>	<b>0</b>	<b>0</b>	<b>6</b>	<b>0</b>	<b>0</b>	<b>0</b>	<b>0</b>		<b>10</b>	<b>0</b>	<b>0</b>	<b>0</b>	<b>0</b>	<b>0</b>	<b>0</b>	<b>0</b>	<b>0</b>	<b>0</b>
<b>Reducing Sales of Tobacco Products</b>	<b>F</b>	<b>F</b>	<b>A</b>	<b>A</b>	<b>A</b>	<b>A</b>	<b>A</b>	<b>F</b>	<b>A</b>	<b>A</b>	<b>A</b>	<b>F</b>	<b>A</b>	<b>F</b>	<b>A</b>	<b>F</b>	<b>A</b>	<b>F</b>	<b>F</b>	<b>F</b>	<b>A</b>	<b>F</b>
Tobacco Retailer Licensing	0	0	4	4	4	4	4	0	4	4	4	0	4	0	4	0	4	0	0	0	4	0
<b>TOTAL POINTS</b>	<b>0</b>	<b>0</b>	<b>4</b>	<b>4</b>	<b>4</b>	<b>4</b>	<b>4</b>	<b>0</b>	<b>4</b>	<b>4</b>	<b>4</b>	<b>0</b>	<b>4</b>	<b>0</b>	<b>4</b>	<b>0</b>	<b>4</b>	<b>0</b>	<b>0</b>	<b>0</b>	<b>4</b>	<b>0</b>
<b>Emerging Issues Bonus Points</b>																						
Emerging Products Definition - <i>Secondhand Smoke</i>	0	1	0	1	0	1	1	1	1	0	1	0	1	0	0	0	1	0	1	0	1	1
Emerging Products Definition - <i>Licensing</i>	0	1	1	1	0	1	1	0	1	0	1	0	1	0	1	0	0	0	0	0	1	0
Retailer Location Restrictions	0	0	0	0	0	0	0	0	0	1	0	1	0	0	0	0	0	1	0	1	0	0
Sale of Tobacco Products in Pharmacies	0	0	0	0	0	0	0	0	0	1	0	0	0	0	0	0	0	0	0	0	0	0
Flavored Tobacco Products	0	0	0	0	0	0	0	0	0	1	0	0	0	0	0	0	0	0	0	0	0	0
Minimum Pack Size of Cigars	0	0	0	1	0	1	0	0	0	1	0	1	0	0	0	0	0	0	0	0	0	0
<b>TOTAL POINTS</b>	<b>0</b>	<b>2</b>	<b>1</b>	<b>3</b>	<b>0</b>	<b>3</b>	<b>2</b>	<b>1</b>	<b>2</b>	<b>0</b>	<b>6</b>	<b>0</b>	<b>4</b>	<b>0</b>	<b>1</b>	<b>0</b>	<b>1</b>	<b>0</b>	<b>2</b>	<b>0</b>	<b>3</b>	<b>1</b>

Overall Tobacco Control Grade  
A: 11-12 D: 2-4  
B: 8-10 F: 0-1  
C: 5-7

Determined by grades and points from other three categories  
A: 4 C: 2 F: 0  
B: 3 D: 1

Smokefree Outdoor Air Grade  
A: 18+ D: 3-7  
B: 13-17 F: 0-2  
C: 8-12

Smokefree Housing Grade  
A: 10+ D: 1-3  
B: 7-9 F: 0  
C: 4-6

Reducing Sales of Tobacco Products Grade  
A: 4 D: 1  
B: 3 F: 0  
C: 2





## Los Angeles County (3/4)

	Lancaster	Lawndale	Lomita	Long Beach	Los Angeles	Lynwood	Malibu	Manhattan Beach	Maywood	Monrovia	Montebello	Monterey Park	Norwalk	Palmdale	Palos Verdes Estates	Paramount	Pasadena	Pico Rivera	Pomona	Rancho Palos Verdes	Redondo Beach	Rolling Hills	Rolling Hills Estates
<b>Overall Tobacco Control Grade</b>	<b>D</b>	<b>C</b>	<b>C</b>	<b>C</b>	<b>C</b>	<b>C</b>	<b>C</b>	<b>A</b>	<b>D</b>	<b>F</b>	<b>D</b>	<b>C</b>	<b>F</b>	<b>C</b>	<b>F</b>	<b>F</b>	<b>A</b>	<b>F</b>	<b>F</b>	<b>F</b>	<b>B</b>	<b>F</b>	<b>F</b>
<b>TOTAL POINTS</b>	<b>4</b>	<b>5</b>	<b>5</b>	<b>7</b>	<b>7</b>	<b>4</b>	<b>6</b>	<b>13</b>	<b>4</b>	<b>1</b>	<b>4</b>	<b>6</b>	<b>1</b>	<b>7</b>	<b>0</b>	<b>0</b>	<b>12</b>	<b>0</b>	<b>0</b>	<b>1</b>	<b>9</b>	<b>0</b>	<b>0</b>
<b>Smokefree Outdoor Air</b>	<b>F</b>	<b>D</b>	<b>D</b>	<b>C</b>	<b>B</b>	<b>F</b>	<b>C</b>	<b>A</b>	<b>F</b>	<b>D</b>	<b>F</b>	<b>C</b>	<b>D</b>	<b>D</b>	<b>F</b>	<b>F</b>	<b>A</b>	<b>F</b>	<b>F</b>	<b>D</b>	<b>A</b>	<b>F</b>	<b>F</b>
Dining	0	0	0	2	2	0	4	4	0	0	2	4	0	0	0	0	4	0	0	0	4	0	0
Entryways	0	0	0	0	4	0	4	4	0	0	0	4	0	0	0	0	4	0	0	0	4	0	0
Public Events	0	0	0	2	2	0	2	4	0	0	0	0	2	0	0	4	0	0	0	0	2	0	0
Recreation Areas	0	4	4	4	3	2	2	4	2	4	0	4	3	3	2	0	4	2	2	3	4	0	2
Service Areas	2	0	0	2	0	0	0	4	0	0	0	0	0	0	0	4	0	0	0	0	4	0	0
Sidewalks	0	0	0	0	0	0	0	1	0	0	0	0	0	0	0	1	0	0	0	0	1	0	0
Worksites	0	0	0	0	0	0	0	0	0	0	0	0	0	0	0	0	0	0	0	0	1	0	0
<b>TOTAL POINTS</b>	<b>2</b>	<b>4</b>	<b>4</b>	<b>10</b>	<b>11</b>	<b>2</b>	<b>12</b>	<b>21</b>	<b>2</b>	<b>4</b>	<b>2</b>	<b>12</b>	<b>3</b>	<b>5</b>	<b>2</b>	<b>0</b>	<b>21</b>	<b>2</b>	<b>2</b>	<b>3</b>	<b>20</b>	<b>0</b>	<b>2</b>
<b>Smokefree Housing</b>	<b>F</b>	<b>F</b>	<b>F</b>	<b>D</b>	<b>F</b>	<b>F</b>	<b>F</b>	<b>A</b>	<b>F</b>	<b>F</b>	<b>F</b>	<b>F</b>	<b>F</b>	<b>D</b>	<b>F</b>	<b>F</b>	<b>A</b>	<b>F</b>	<b>F</b>	<b>F</b>	<b>F</b>	<b>F</b>	<b>F</b>
Nonsmoking Apartments	0	0	0	0	0	0	0	4	0	0	0	0	0	0	0	0	4	0	0	0	0	0	0
Nonsmoking Condominiums	0	0	0	0	0	0	0	4	0	0	0	0	0	0	0	0	4	0	0	0	0	0	0
Nonsmoking Common Areas	0	0	0	2	0	0	0	4	0	0	0	0	2	0	0	4	0	0	0	0	0	0	0
<b>TOTAL POINTS</b>	<b>0</b>	<b>0</b>	<b>0</b>	<b>2</b>	<b>0</b>	<b>0</b>	<b>0</b>	<b>12</b>	<b>0</b>	<b>0</b>	<b>0</b>	<b>0</b>	<b>0</b>	<b>2</b>	<b>0</b>	<b>0</b>	<b>12</b>	<b>0</b>	<b>0</b>	<b>0</b>	<b>0</b>	<b>0</b>	<b>0</b>
<b>Reducing Sales of Tobacco Products</b>	<b>A</b>	<b>A</b>	<b>A</b>	<b>A</b>	<b>A</b>	<b>A</b>	<b>A</b>	<b>A</b>	<b>A</b>	<b>F</b>	<b>A</b>	<b>A</b>	<b>F</b>	<b>A</b>	<b>F</b>	<b>F</b>	<b>A</b>	<b>F</b>	<b>F</b>	<b>F</b>	<b>A</b>	n/a	<b>F</b>
Tobacco Retailer Licensing	4	4	4	4	4	4	4	4	4	0	4	4	0	4	0	0	4	0	0	0	4		0
<b>TOTAL POINTS</b>	<b>4</b>	<b>4</b>	<b>4</b>	<b>4</b>	<b>4</b>	<b>4</b>	<b>4</b>	<b>4</b>	<b>4</b>	<b>0</b>	<b>4</b>	<b>4</b>	<b>0</b>	<b>4</b>	<b>0</b>	<b>0</b>	<b>4</b>	<b>0</b>	<b>0</b>	<b>0</b>	<b>4</b>		<b>0</b>
<b>Emerging Issues Bonus Points</b>																							
Emerging Products Definition - <i>Secondhand Smoke</i>	0	0	0	1	1	1	0	1	0	1	0	1	1	1	0	0	0	1	1	0	1		1
Emerging Products Definition - <i>Licensing</i>	1	0	1	0	1	1	1	1	0	0	1	0	0	1	0	0	0	0	0	0	1		0
Retailer Location Restrictions	0	0	0	0	0	1	0	1	0	0	0	0	0	1	0	0	1	0	0	0	0		0
Sale of Tobacco Products in Pharmacies	0	0	0	0	0	0	0	0	0	0	0	0	0	0	0	0	0	0	0	0	0		0
Flavored Tobacco Products	0	0	0	0	0	0	0	1	0	0	0	0	0	0	0	0	0	0	0	0	1		0
Minimum Pack Size of Cigars	0	0	0	0	0	0	0	0	0	0	0	0	0	0	0	0	0	0	0	0	0		0
<b>TOTAL POINTS</b>	<b>1</b>	<b>0</b>	<b>1</b>	<b>1</b>	<b>2</b>	<b>3</b>	<b>1</b>	<b>4</b>	<b>0</b>	<b>1</b>	<b>1</b>	<b>1</b>	<b>1</b>	<b>3</b>	<b>0</b>	<b>0</b>	<b>1</b>	<b>1</b>	<b>1</b>	<b>0</b>	<b>3</b>		<b>1</b>

Overall Tobacco Control Grade  
A: 11-12 D: 2-4  
B: 8-10 F: 0-1  
C: 5-7

Determined by grades and points from other three categories  
A: 4 C: 2 F: 0  
B: 3 D: 1

Smokefree Outdoor Air Grade  
A: 18+ D: 3-7  
B: 13-17 F: 0-2  
C: 8-12

Smokefree Housing Grade  
A: 10+ D: 1-3  
B: 7-9 F: 0  
C: 4-6

Reducing Sales of Tobacco Products Grade  
A: 4 D: 1  
B: 3 F: 0  
C: 2





## Los Angeles County (4/4)

	Rosemead	San Dimas	San Fernando	San Gabriel	San Marino	Santa Clarita	Santa Fe Springs	Santa Monica	Sierra Madre	Signal Hill	South El Monte	South Gate	South Pasadena	Temple City	Torrance	Vernon	Walnut	West Covina	West Hollywood	Westlake Village	Whittier	Los Angeles County Unincorporated
<b>Overall Tobacco Control Grade</b>	<b>C</b>	<b>F</b>	<b>B</b>	<b>C</b>	<b>F</b>	<b>F</b>	<b>F</b>	<b>A</b>	<b>C</b>	<b>F</b>	<b>C</b>	<b>F</b>	<b>A</b>	<b>B</b>	<b>F</b>	<b>F</b>	<b>F</b>	<b>D</b>	<b>C</b>	<b>F</b>	<b>F</b>	<b>C</b>
<b>TOTAL POINTS</b>	<b>5</b>	<b>1</b>	<b>8</b>	<b>5</b>	<b>0</b>	<b>1</b>	<b>1</b>	<b>11</b>	<b>5</b>	<b>0</b>	<b>6</b>	<b>1</b>	<b>11</b>	<b>9</b>	<b>1</b>	<b>0</b>	<b>1</b>	<b>3</b>	<b>5</b>	<b>0</b>	<b>1</b>	<b>7</b>
<b>Smokefree Outdoor Air</b>	<b>D</b>	<b>D</b>	<b>A</b>	<b>D</b>	<b>F</b>	<b>D</b>	<b>D</b>	<b>A</b>	<b>D</b>	<b>F</b>	<b>C</b>	<b>D</b>	<b>B</b>	<b>A</b>	<b>D</b>	<b>F</b>	<b>D</b>	<b>F</b>	<b>D</b>	<b>F</b>	<b>D</b>	<b>C</b>
Dining	0	0	4	0	0	0	0	4	4	0	4	0	4	4	0	0	0	0	2	0	0	4
Entryways	0	0	4	0	0	0	0	4	0	0	0	0	4	4	0	0	0	0	0	0	0	0
Public Events	0	0	4	0	0	0	0	2	0	0	0	0	4	0	0	0	0	0	0	0	0	0
Recreation Areas	4	4	4	4	0	4	3	4	2	0	4	3	4	4	4	0	4	2	0	0	4	4
Service Areas	0	0	4	0	0	0	0	4	0	0	0	0	4	4	0	0	0	0	4	0	0	2
Sidewalks	0	0	0	0	0	0	0	0	0	0	0	0	1	0	0	0	0	0	0	0	0	0
Worksites	0	0	0	0	0	0	0	0	0	0	0	0	0	0	0	0	0	0	0	0	0	0
<b>TOTAL POINTS</b>	<b>4</b>	<b>4</b>	<b>20</b>	<b>4</b>	<b>0</b>	<b>4</b>	<b>3</b>	<b>18</b>	<b>6</b>	<b>0</b>	<b>8</b>	<b>3</b>	<b>17</b>	<b>20</b>	<b>4</b>	<b>0</b>	<b>4</b>	<b>2</b>	<b>6</b>	<b>0</b>	<b>4</b>	<b>10</b>
<b>Smokefree Housing</b>	<b>F</b>	<b>F</b>	<b>F</b>	<b>F</b>	<b>F</b>	<b>F</b>	<b>F</b>	<b>B</b>	<b>F</b>	<b>F</b>	<b>F</b>	<b>F</b>	<b>B</b>	<b>D</b>	<b>F</b>	<b>F</b>	<b>F</b>	<b>F</b>	<b>F</b>	<b>F</b>	<b>F</b>	<b>F</b>
Nonsmoking Apartments	0	0	0	0	0	0	0	2	0	0	0	0	2	0	0	0	0	0	0	0	0	0
Nonsmoking Condominiums	0	0	0	0	0	0	0	2	0	0	0	0	2	0	0	0	0	0	0	0	0	0
Nonsmoking Common Areas	0	0	0	0	0	0	0	4	0	0	0	0	4	2	0	0	0	0	0	0	0	0
<b>TOTAL POINTS</b>	<b>0</b>	<b>0</b>	<b>0</b>	<b>0</b>	<b>0</b>	<b>0</b>	<b>0</b>	<b>8</b>	<b>0</b>	<b>0</b>	<b>0</b>	<b>0</b>	<b>8</b>	<b>2</b>	<b>0</b>	<b>0</b>	<b>0</b>	<b>0</b>	<b>0</b>	<b>0</b>	<b>0</b>	<b>0</b>
<b>Reducing Sales of Tobacco Products</b>	<b>A</b>	<b>F</b>	<b>A</b>	<b>A</b>	<b>F</b>	<b>F</b>	<b>F</b>	<b>A</b>	<b>A</b>	<b>F</b>	<b>A</b>	<b>F</b>	<b>A</b>	<b>A</b>	<b>F</b>	<b>F</b>	<b>F</b>	<b>B</b>	<b>B</b>	<b>F</b>	<b>F</b>	<b>A</b>
Tobacco Retailer Licensing	4	0	4	4	0	0	0	4	4	0	4	0	4	4	0	0	0	3	3	0	0	4
<b>TOTAL POINTS</b>	<b>4</b>	<b>0</b>	<b>4</b>	<b>4</b>	<b>0</b>	<b>0</b>	<b>0</b>	<b>4</b>	<b>4</b>	<b>0</b>	<b>4</b>	<b>0</b>	<b>4</b>	<b>4</b>	<b>0</b>	<b>0</b>	<b>0</b>	<b>3</b>	<b>3</b>	<b>0</b>	<b>0</b>	<b>4</b>
<b>Emerging Issues Bonus Points</b>																						
Emerging Products Definition - <i>Secondhand Smoke</i>	0	1	1	0	0	1	0	1	0	0	1	0	1	1	1	0	0	1	0	0	0	1
Emerging Products Definition - <i>Licensing</i>	0	0	0	0	0	0	0	1	0	0	1	0	1	0	0	0	0	0	1	0	0	1
Retailer Location Restrictions	0	0	0	0	0	0	0	0	0	0	0	0	1	1	0	0	0	0	1	0	0	0
Sale of Tobacco Products in Pharmacies	0	0	0	0	0	0	0	0	0	0	0	0	0	0	0	0	0	0	0	0	0	1
Flavored Tobacco Products	0	0	0	0	0	0	0	0	0	0	0	0	0	0	0	0	0	0	0	0	0	1
Minimum Pack Size of Cigars	0	0	0	0	0	0	0	0	0	0	0	0	0	0	0	0	0	0	1	0	0	1
<b>TOTAL POINTS</b>	<b>0</b>	<b>1</b>	<b>1</b>	<b>0</b>	<b>0</b>	<b>1</b>	<b>0</b>	<b>2</b>	<b>0</b>	<b>0</b>	<b>2</b>	<b>0</b>	<b>3</b>	<b>2</b>	<b>1</b>	<b>0</b>	<b>0</b>	<b>1</b>	<b>3</b>	<b>0</b>	<b>0</b>	<b>5</b>

Overall Tobacco Control Grade  
A: 11-12 D: 2-4  
B: 8-10 F: 0-1  
C: 5-7

Determined by grades and points from other three categories  
A: 4 C: 2 F: 0  
B: 3 D: 1

Smokefree Outdoor Air Grade  
A: 18+ D: 3-7  
B: 13-17 F: 0-2  
C: 8-12

Smokefree Housing Grade  
A: 10+ D: 1-3  
B: 7-9 F: 0  
C: 4-6

Reducing Sales of Tobacco Products Grade  
A: 4 D: 1  
B: 3 F: 0  
C: 2





## Madera County

	Chowchilla	Madera	Madera County Unincorporated
<b>Overall Tobacco Control Grade</b>	<b>F</b>	<b>D</b>	<b>F</b>
<b>TOTAL POINTS</b>	<b>0</b>	<b>2</b>	<b>0</b>
<b>Smokefree Outdoor Air</b>	<b>F</b>	<b>C</b>	<b>F</b>
Dining	0	4	0
Entryways	0	0	0
Public Events	0	0	0
Recreation Areas	2	4	2
Service Areas	0	0	0
Sidewalks	0	0	0
Worksites	0	0	0
<b>TOTAL POINTS</b>	<b>2</b>	<b>8</b>	<b>2</b>
<b>Smokefree Housing</b>	<b>F</b>	<b>F</b>	<b>F</b>
Nonsmoking Apartments	0	0	0
Nonsmoking Condominiums	0	0	0
Nonsmoking Common Areas	0	0	0
<b>TOTAL POINTS</b>	<b>0</b>	<b>0</b>	<b>0</b>
<b>Reducing Sales of Tobacco Products</b>	<b>F</b>	<b>F</b>	<b>F</b>
Tobacco Retailer Licensing	0	0	0
<b>TOTAL POINTS</b>	<b>0</b>	<b>0</b>	<b>0</b>
<b>Emerging Issues Bonus Points</b>			
Emerging Products Definition - <i>Secondhand Smoke</i>	0	1	0
Emerging Products Definition - <i>Licensing</i>	0	0	0
Retailer Location Restrictions	0	0	0
Sale of Tobacco Products in Pharmacies	0	0	0
Flavored Tobacco Products	0	0	0
Minimum Pack Size of Cigars	0	0	0
<b>TOTAL POINTS</b>	<b>0</b>	<b>1</b>	<b>0</b>

Overall Tobacco Control Grade  
A: 11-12 D: 2-4  
B: 8-10 F: 0-1  
C: 5-7

Determined by grades and points from other three categories  
A: 4 C: 2 F: 0  
B: 3 D: 1

Smokefree Outdoor Air Grade  
A: 18+ D: 3-7  
B: 13-17 F: 0-2  
C: 8-12

Smokefree Housing Grade  
A: 10+ D: 1-3  
B: 7-9 F: 0  
C: 4-6

Reducing Sales of Tobacco Products Grade  
A: 4 D: 1  
B: 3 F: 0  
C: 2







## Marin County

	Belvedere	Corte Madera	Fairfax	Larkspur	Mill Valley	Novato	Ross	San Anselmo	San Rafael	Sausalito	Tiburon	Marin County Unincorporated
<b>Overall Tobacco Control Grade</b>	<b>A</b>	<b>A</b>	<b>A</b>	<b>A</b>	<b>A</b>	<b>A</b>	<b>A</b>	<b>A</b>	<b>A</b>	<b>A</b>	<b>A</b>	<b>A</b>
<b>TOTAL POINTS</b>	<b>8</b>	<b>12</b>	<b>12</b>	<b>12</b>	<b>12</b>	<b>13</b>	<b>8</b>	<b>13</b>	<b>13</b>	<b>11</b>	<b>9</b>	<b>12</b>
<b>Smokefree Outdoor Air</b>	<b>A</b>	<b>A</b>	<b>A</b>	<b>A</b>	<b>A</b>	<b>A</b>	<b>A</b>	<b>A</b>	<b>A</b>	<b>A</b>	<b>A</b>	<b>A</b>
Dining	4	4	2	4	4	4	4	4	4	4	4	2
Entryways	4	4	4	4	4	4	4	4	4	4	4	4
Public Events	4	4	4	4	4	4	4	4	3	3	4	4
Recreation Areas	4	4	4	4	4	4	4	4	4	4	4	4
Service Areas	4	4	4	4	4	4	4	4	4	4	4	4
Sidewalks	0	0	0	0	0	1	0	0	1	0	1	0
Worksites	1	1	1	1	1	1	0	1	1	1	0	1
<b>TOTAL POINTS</b>	<b>21</b>	<b>21</b>	<b>19</b>	<b>21</b>	<b>21</b>	<b>22</b>	<b>20</b>	<b>21</b>	<b>21</b>	<b>20</b>	<b>21</b>	<b>19</b>
<b>Smokefree Housing</b>	<b>A</b>	<b>B</b>	<b>B</b>	<b>B</b>	<b>A</b>	<b>A</b>	<b>A</b>	<b>A</b>	<b>A</b>	<b>B</b>	<b>A</b>	<b>B</b>
Nonsmoking Apartments	4	2	2	2	4	4	4	4	4	2	4	2
Nonsmoking Condominiums	4	2	2	2	4	4	4	4	4	2	4	2
Nonsmoking Common Areas	4	4	4	4	4	4	4	4	4	4	4	4
<b>TOTAL POINTS</b>	<b>12</b>	<b>8</b>	<b>8</b>	<b>8</b>	<b>12</b>	<b>12</b>	<b>12</b>	<b>12</b>	<b>12</b>	<b>8</b>	<b>12</b>	<b>8</b>
<b>Reducing Sales of Tobacco Products</b>	<b>n/a</b>	<b>A</b>	<b>A</b>	<b>A</b>	<b>A</b>	<b>A</b>	<b>n/a</b>	<b>A</b>	<b>A</b>	<b>A</b>	<b>n/a</b>	<b>A</b>
Tobacco Retailer Licensing		4	4	4	4	4	1	4	4	4		4
<b>TOTAL POINTS</b>	<b>n/a</b>	<b>4</b>	<b>4</b>	<b>4</b>	<b>4</b>	<b>4</b>	<b>n/a</b>	<b>4</b>	<b>4</b>	<b>4</b>	<b>n/a</b>	<b>4</b>
<b>Emerging Issues Bonus Points</b>												
Emerging Products Definition - <i>Secondhand Smoke</i>	1	1	1	0	1	1	1	1	1	0	1	1
Emerging Products Definition - <i>Licensing</i>	0	1	1	1	1	1	1	1	1	1	1	1
Retailer Location Restrictions	0	0	0	0	0	1	0	0	1	0	0	1
Sale of Tobacco Products in Pharmacies	0	1	1	1	0	1	0	1	1	0	1	1
Flavored Tobacco Products	0	1	1	1	0	1	0	1	1	1	0	1
Minimum Pack Size of Cigars	0	1	1	1	0	1	0	1	0	0	0	0
<b>TOTAL POINTS</b>	<b>1</b>	<b>5</b>	<b>5</b>	<b>4</b>	<b>2</b>	<b>6</b>	<b>2</b>	<b>5</b>	<b>5</b>	<b>2</b>	<b>3</b>	<b>5</b>

Overall Tobacco Control Grade  
A: 11-12 D: 2-4  
B: 8-10 F: 0-1  
C: 5-7

Determined by grades and points from other three categories  
A: 4 C: 2 F: 0  
B: 3 D: 1

Smokefree Outdoor Air Grade  
A: 18+ D: 3-7  
B: 13-17 F: 0-2  
C: 8-12

Smokefree Housing Grade  
A: 10+ D: 1-3  
B: 7-9 F: 0  
C: 4-6

Reducing Sales of Tobacco Products Grade  
A: 4 D: 1  
B: 3 F: 0  
C: 2





## Mariposa County

Mariposa County  
Unincorporated

<b>Overall Tobacco Control Grade</b>	<b>D</b>
<b>TOTAL POINTS</b>	<b>3</b>
<b>Smokefree Outdoor Air</b>	<b>B</b>
Dining	4
Entryways	4
Public Events	2
Recreation Areas	4
Service Areas	2
Sidewalks	0
Worksites	0
<b>TOTAL POINTS</b>	<b>16</b>
<b>Smokefree Housing</b>	<b>F</b>
Nonsmoking Apartments	0
Nonsmoking Condominiums	0
Nonsmoking Common Areas	0
<b>TOTAL POINTS</b>	<b>0</b>
<b>Reducing Sales of Tobacco Products</b>	<b>F</b>
Tobacco Retailer Licensing	0
<b>TOTAL POINTS</b>	<b>0</b>
<b>Emerging Issues Bonus Points</b>	
Emerging Products Definition - <i>Secondhand Smoke</i>	1
Emerging Products Definition - <i>Licensing</i>	0
Retailer Location Restrictions	0
Sale of Tobacco Products in Pharmacies	0
Flavored Tobacco Products	0
Minimum Pack Size of Cigars	0
<b>TOTAL POINTS</b>	<b>1</b>

Overall Tobacco Control Grade  
A: 11-12 D: 2-4  
B: 8-10 F: 0-1  
C: 5-7

Determined by grades and points from other three categories  
A: 4 C: 2 F: 0  
B: 3 D: 1

Smokefree Outdoor Air Grade  
A: 18+ D: 3-7  
B: 13-17 F: 0-2  
C: 8-12

Smokefree Housing Grade  
A: 10+ D: 1-3  
B: 7-9 F: 0  
C: 4-6

Reducing Sales of Tobacco Products Grade  
A: 4 D: 1  
B: 3 F: 0  
C: 2





## Mendocino County

	Fort Bragg	Point Arena	Ukiah	Willits	Mendocino County Unincorporated
<b>Overall Tobacco Control Grade</b>	<b>C</b>	<b>F</b>	<b>C</b>	<b>D</b>	<b>C</b>
<b>TOTAL POINTS</b>	<b>6</b>	<b>0</b>	<b>6</b>	<b>4</b>	<b>5</b>
<b>Smokefree Outdoor Air</b>	<b>D</b>	<b>F</b>	<b>C</b>	<b>F</b>	<b>F</b>
Dining	0	0	0	0	0
Entryways	2	0	0	0	0
Public Events	0	0	4	0	0
Recreation Areas	4	0	4	2	0
Service Areas	0	0	0	0	0
Sidewalks	1	0	0	0	0
Worksites	0	0	0	0	0
<b>TOTAL POINTS</b>	<b>7</b>	<b>0</b>	<b>8</b>	<b>2</b>	<b>0</b>
<b>Smokefree Housing</b>	<b>D</b>	<b>F</b>	<b>F</b>	<b>F</b>	<b>D</b>
Nonsmoking Apartments	0	0	0	0	0
Nonsmoking Condominiums	0	0	0	0	0
Nonsmoking Common Areas	2	0	0	0	2
<b>TOTAL POINTS</b>	<b>2</b>	<b>0</b>	<b>0</b>	<b>0</b>	<b>2</b>
<b>Reducing Sales of Tobacco Products</b>	<b>A</b>	<b>n/a</b>	<b>A</b>	<b>A</b>	<b>A</b>
Tobacco Retailer Licensing	4		4	4	4
<b>TOTAL POINTS</b>	<b>4</b>		<b>4</b>	<b>4</b>	<b>4</b>
<b>Emerging Issues Bonus Points</b>					
Emerging Products Definition - <i>Secondhand Smoke</i>	1	0	0	0	0
Emerging Products Definition - <i>Licensing</i>	1	0	0	0	0
Retailer Location Restrictions	0	0	0	0	0
Sale of Tobacco Products in Pharmacies	0	0	0	0	0
Flavored Tobacco Products	0	0	0	0	0
Minimum Pack Size of Cigars	0	0	0	0	0
<b>TOTAL POINTS</b>	<b>2</b>	<b>0</b>	<b>0</b>	<b>0</b>	<b>0</b>

Overall Tobacco Control Grade  
A: 11-12 D: 2-4  
B: 8-10 F: 0-1  
C: 5-7

Determined by grades and points from other three categories  
A: 4 C: 2 F: 0  
B: 3 D: 1

Smokefree Outdoor Air Grade  
A: 18+ D: 3-7  
B: 13-17 F: 0-2  
C: 8-12

Smokefree Housing Grade  
A: 10+ D: 1-3  
B: 7-9 F: 0  
C: 4-6

Reducing Sales of Tobacco Products Grade  
A: 4 D: 1  
B: 3 F: 0  
C: 2





## Merced County

	Atwater	Dos Palos	Gustine	Livingston	Los Banos	Merced	Merced County Unincorporated
<b>Overall Tobacco Control Grade</b>	<b>F</b>	<b>F</b>	<b>F</b>	<b>F</b>	<b>F</b>	<b>F</b>	<b>F</b>
<b>TOTAL POINTS</b>	<b>0</b>	<b>0</b>	<b>0</b>	<b>0</b>	<b>0</b>	<b>0</b>	<b>0</b>
<b>Smokefree Outdoor Air</b>	<b>F</b>	<b>F</b>	<b>F</b>	<b>F</b>	<b>F</b>	<b>F</b>	<b>F</b>
Dining	0	n/a	n/a	n/a	0	0	0
Entryways	0	0	0	0	0	0	0
Public Events	0	0	0	0	0	0	0
Recreation Areas	2	0	0	0	0	2	0
Service Areas	0	0	0	0	0	0	0
Sidewalks	0	0	0	0	0	0	0
Worksites	0	0	0	0	0	0	0
<b>TOTAL POINTS</b>	<b>2</b>	<b>0</b>	<b>0</b>	<b>0</b>	<b>0</b>	<b>2</b>	<b>0</b>
<b>Smokefree Housing</b>	<b>F</b>	<b>F</b>	<b>F</b>	<b>F</b>	<b>F</b>	<b>F</b>	<b>F</b>
Nonsmoking Apartments	0	0	0	0	0	0	0
Nonsmoking Condominiums	0	0	0	0	0	0	0
Nonsmoking Common Areas	0	0	0	0	0	0	0
<b>TOTAL POINTS</b>	<b>0</b>	<b>0</b>	<b>0</b>	<b>0</b>	<b>0</b>	<b>0</b>	<b>0</b>
<b>Reducing Sales of Tobacco Products</b>	<b>F</b>	<b>F</b>	<b>F</b>	<b>F</b>	<b>F</b>	<b>F</b>	<b>F</b>
Tobacco Retailer Licensing	0	0	0	0	0	0	0
<b>TOTAL POINTS</b>	<b>0</b>	<b>0</b>	<b>0</b>	<b>0</b>	<b>0</b>	<b>0</b>	<b>0</b>
<b>Emerging Issues Bonus Points</b>							
Emerging Products Definition - <i>Secondhand Smoke</i>	0	0	0	0	0	0	0
Emerging Products Definition - <i>Licensing</i>	0	0	0	0	0	0	0
Retailer Location Restrictions	0	0	0	0	0	1	0
Sale of Tobacco Products in Pharmacies	0	0	0	0	0	0	0
Flavored Tobacco Products	0	0	0	0	0	0	0
Minimum Pack Size of Cigars	0	0	0	0	0	0	0
<b>TOTAL POINTS</b>	<b>0</b>	<b>0</b>	<b>0</b>	<b>0</b>	<b>0</b>	<b>1</b>	<b>0</b>

Overall Tobacco Control Grade  
A: 11-12 D: 2-4  
B: 8-10 F: 0-1  
C: 5-7

Determined by grades and points from other three categories  
A: 4 C: 2 F: 0  
B: 3 D: 1

Smokefree Outdoor Air Grade  
A: 18+ D: 3-7  
B: 13-17 F: 0-2  
C: 8-12

Smokefree Housing Grade  
A: 10+ D: 1-3  
B: 7-9 F: 0  
C: 4-6

Reducing Sales of Tobacco Products Grade  
A: 4 D: 1  
B: 3 F: 0  
C: 2





## Modoc County

Alturas  
Modoc County  
Unincorporated

<b>Overall Tobacco Control Grade</b>	<b>B</b>	<b>F</b>
<b>TOTAL POINTS</b>	<b>8</b>	<b>0</b>
<b>Smokefree Outdoor Air</b>	<b>B</b>	<b>F</b>
Dining	4	0
Entryways	4	0
Public Events	0	0
Recreation Areas	4	0
Service Areas	4	0
Sidewalks	0	1
Worksites	1	0
<b>TOTAL POINTS</b>	<b>17</b>	<b>1</b>
<b>Smokefree Housing</b>	<b>F</b>	<b>F</b>
Nonsmoking Apartments	0	0
Nonsmoking Condominiums	0	0
Nonsmoking Common Areas	0	0
<b>TOTAL POINTS</b>	<b>0</b>	<b>0</b>
<b>Reducing Sales of Tobacco Products</b>	<b>A</b>	<b>F</b>
Tobacco Retailer Licensing	4	0
<b>TOTAL POINTS</b>	<b>4</b>	<b>0</b>
<b>Emerging Issues Bonus Points</b>		
Emerging Products Definition - <i>Secondhand Smoke</i>	1	0
Emerging Products Definition - <i>Licensing</i>	1	0
Retailer Location Restrictions	0	0
Sale of Tobacco Products in Pharmacies	0	0
Flavored Tobacco Products	1	0
Minimum Pack Size of Cigars	0	0
<b>TOTAL POINTS</b>	<b>3</b>	<b>0</b>

Overall Tobacco Control Grade  
A: 11-12 D: 2-4  
B: 8-10 F: 0-1  
C: 5-7

Determined by grades and points from other three categories  
A: 4 C: 2 F: 0  
B: 3 D: 1

Smokefree Outdoor Air Grade  
A: 18+ D: 3-7  
B: 13-17 F: 0-2  
C: 8-12

Smokefree Housing Grade  
A: 10+ D: 1-3  
B: 7-9 F: 0  
C: 4-6

Reducing Sales of Tobacco Products Grade  
A: 4 D: 1  
B: 3 F: 0  
C: 2





## Mono County

Mammoth Lakes  
Mono County  
Unincorporated

Overall Tobacco Control Grade	C	D
<b>TOTAL POINTS</b>	<b>6</b>	<b>4</b>
Smokefree Outdoor Air	A	A
Dining	4	4
Entryways	4	4
Public Events	4	4
Recreation Areas	4	3
Service Areas	4	4
Sidewalks	0	0
Worksites	1	0
<b>TOTAL POINTS</b>	<b>21</b>	<b>19</b>
Smokefree Housing	C	F
Nonsmoking Apartments	0	0
Nonsmoking Condominiums	0	0
Nonsmoking Common Areas	4	0
<b>TOTAL POINTS</b>	<b>4</b>	<b>0</b>
Reducing Sales of Tobacco Products	F	F
Tobacco Retailer Licensing	0	0
<b>TOTAL POINTS</b>	<b>0</b>	<b>0</b>
Emerging Issues Bonus Points		
Emerging Products Definition - <i>Secondhand Smoke</i>	1	1
Emerging Products Definition - <i>Licensing</i>	0	0
Retailer Location Restrictions	0	0
Sale of Tobacco Products in Pharmacies	0	0
Flavored Tobacco Products	0	1
Minimum Pack Size of Cigars	0	0
<b>TOTAL POINTS</b>	<b>1</b>	<b>2</b>

Overall Tobacco Control Grade  
A: 11-12 D: 2-4  
B: 8-10 F: 0-1  
C: 5-7

Determined by grades and points from other three categories  
A: 4 C: 2 F: 0  
B: 3 D: 1

Smokefree Outdoor Air Grade  
A: 18+ D: 3-7  
B: 13-17 F: 0-2  
C: 8-12

Smokefree Housing Grade  
A: 10+ D: 1-3  
B: 7-9 F: 0  
C: 4-6

Reducing Sales of Tobacco Products Grade  
A: 4 D: 1  
B: 3 F: 0  
C: 2





## Monterey County

	Carmel-by-the-Sea	Del Rey Oaks	Gonzales	Greenfield	King City	Marina	Monterey	Pacific Grove	Salinas	Sand City	Seaside	Soledad	Monterey County Unincorporated
<b>Overall Tobacco Control Grade</b>	<b>C</b>	<b>F</b>	<b>C</b>	<b>F</b>	<b>F</b>	<b>F</b>	<b>C</b>	<b>C</b>	<b>C</b>	<b>F</b>	<b>D</b>	<b>F</b>	<b>C</b>
<b>TOTAL POINTS</b>	<b>5</b>	<b>0</b>	<b>5</b>	<b>0</b>	<b>0</b>	<b>0</b>	<b>6</b>	<b>7</b>	<b>6</b>	<b>1</b>	<b>2</b>	<b>0</b>	<b>6</b>
<b>Smokefree Outdoor Air</b>	<b>D</b>	<b>F</b>	<b>D</b>	<b>F</b>	<b>F</b>	<b>F</b>	<b>C</b>	<b>B</b>	<b>D</b>	<b>D</b>	<b>D</b>	<b>F</b>	<b>D</b>
Dining	0	0	0	0	0	0	2	4	0	0	0	0	0
Entryways	0	0	0	0	0	0	0	4	0	0	0	0	0
Public Events	0	0	0	0	0	0	0	4	0	0	0	0	0
Recreation Areas	4	0	4	0	2	2	2	4	4	2	4	2	3
Service Areas	0	0	0	0	0	0	4	0	0	0	0	0	0
Sidewalks	1	0	0	0	0	0	1	1	0	1	0	0	0
Worksites	0	0	0	0	0	0	0	0	0	0	0	0	0
<b>TOTAL POINTS</b>	<b>5</b>	<b>0</b>	<b>4</b>	<b>0</b>	<b>2</b>	<b>2</b>	<b>9</b>	<b>17</b>	<b>4</b>	<b>3</b>	<b>4</b>	<b>2</b>	<b>3</b>
<b>Smokefree Housing</b>	<b>F</b>	<b>F</b>	<b>F</b>	<b>F</b>	<b>F</b>	<b>F</b>	<b>F</b>	<b>A</b>	<b>D</b>	<b>F</b>	<b>F</b>	<b>F</b>	<b>D</b>
Nonsmoking Apartments	0	0	0	0	0	0	0	4	0	0	0	0	0
Nonsmoking Condominiums	0	0	0	0	0	0	0	4	0	0	0	0	0
Nonsmoking Common Areas	0	0	0	0	0	0	0	4	2	0	0	0	2
<b>TOTAL POINTS</b>	<b>0</b>	<b>0</b>	<b>0</b>	<b>0</b>	<b>0</b>	<b>0</b>	<b>0</b>	<b>12</b>	<b>2</b>	<b>0</b>	<b>0</b>	<b>0</b>	<b>2</b>
<b>Reducing Sales of Tobacco Products</b>	<b>A</b>	<b>F</b>	<b>A</b>	<b>F</b>	<b>F</b>	<b>F</b>	<b>A</b>	<b>F</b>	<b>A</b>	<b>F</b>	<b>F</b>	<b>F</b>	<b>A</b>
Tobacco Retailer Licensing	4	0	4	0	0	0	4	0	4	0	0	0	4
<b>TOTAL POINTS</b>	<b>4</b>	<b>0</b>	<b>4</b>	<b>0</b>	<b>0</b>	<b>0</b>	<b>4</b>	<b>0</b>	<b>4</b>	<b>0</b>	<b>0</b>	<b>0</b>	<b>4</b>
<b>Emerging Issues Bonus Points</b>													
Emerging Products Definition - <i>Secondhand Smoke</i>	0	0	1	0	0	0	1	1	0	0	1	0	1
Emerging Products Definition - <i>Licensing</i>	1	0	1	0	0	0	1	0	1	0	1	0	1
Retailer Location Restrictions	0	0	0	0	0	0	0	0	0	0	1	0	0
Sale of Tobacco Products in Pharmacies	0	0	0	0	0	0	0	0	0	0	0	0	0
Flavored Tobacco Products	0	0	0	0	0	0	0	1	0	0	0	0	0
Minimum Pack Size of Cigars	0	0	0	0	0	0	0	0	0	0	0	0	0
<b>TOTAL POINTS</b>	<b>1</b>	<b>0</b>	<b>2</b>	<b>0</b>	<b>0</b>	<b>0</b>	<b>2</b>	<b>2</b>	<b>1</b>	<b>0</b>	<b>3</b>	<b>0</b>	<b>2</b>

Overall Tobacco Control Grade  
A: 11-12 D: 2-4  
B: 8-10 F: 0-1  
C: 5-7

Determined by grades and points from other three categories  
A: 4 C: 2 F: 0  
B: 3 D: 1

Smokefree Outdoor Air Grade  
A: 18+ D: 3-7  
B: 13-17 F: 0-2  
C: 8-12

Smokefree Housing Grade  
A: 10+ D: 1-3  
B: 7-9 F: 0  
C: 4-6

Reducing Sales of Tobacco Products Grade  
A: 4 D: 1  
B: 3 F: 0  
C: 2





## Napa County

	American Canyon	Calistoga	Napa	St. Helena	Yountville	Napa County Unincorporated
<b>Overall Tobacco Control Grade</b>	<b>D</b>	<b>F</b>	<b>F</b>	<b>F</b>	<b>F</b>	<b>D</b>
<b>TOTAL POINTS</b>	<b>2</b>	<b>1</b>	<b>1</b>	<b>1</b>	<b>1</b>	<b>2</b>
<b>Smokefree Outdoor Air</b>	<b>D</b>	<b>D</b>	<b>D</b>	<b>D</b>	<b>D</b>	<b>D</b>
Dining	0	0	0	0	0	0
Entryways	0	0	0	0	0	0
Public Events	0	0	0	0	0	0
Recreation Areas	4	3	4	4	4	3
Service Areas	0	0	0	0	0	0
Sidewalks	0	0	0	0	0	0
Worksites	0	0	0	0	0	0
<b>TOTAL POINTS</b>	<b>4</b>	<b>3</b>	<b>4</b>	<b>4</b>	<b>4</b>	<b>3</b>
<b>Smokefree Housing</b>	<b>F</b>	<b>F</b>	<b>F</b>	<b>F</b>	<b>F</b>	<b>D</b>
Nonsmoking Apartments	0	0	0	0	0	0
Nonsmoking Condominiums	0	0	0	0	0	0
Nonsmoking Common Areas	0	0	0	0	0	2
<b>TOTAL POINTS</b>	<b>0</b>	<b>0</b>	<b>0</b>	<b>0</b>	<b>0</b>	<b>2</b>
<b>Reducing Sales of Tobacco Products</b>	<b>F</b>	<b>F</b>	<b>F</b>	<b>F</b>	<b>F</b>	<b>F</b>
Tobacco Retailer Licensing	0	0	0	0	0	0
<b>TOTAL POINTS</b>	<b>0</b>	<b>0</b>	<b>0</b>	<b>0</b>	<b>0</b>	<b>0</b>
<b>Emerging Issues Bonus Points</b>						
Emerging Products Definition - <i>Secondhand Smoke</i>	1	0	0	1	0	1
Emerging Products Definition - <i>Licensing</i>	1	0	0	0	0	0
Retailer Location Restrictions	1	0	0	0	0	0
Sale of Tobacco Products in Pharmacies	0	0	0	0	0	0
Flavored Tobacco Products	0	0	0	0	0	0
Minimum Pack Size of Cigars	0	0	0	0	0	0
<b>TOTAL POINTS</b>	<b>3</b>	<b>0</b>	<b>0</b>	<b>1</b>	<b>0</b>	<b>1</b>

Overall Tobacco Control Grade  
A: 11-12 D: 2-4  
B: 8-10 F: 0-1  
C: 5-7

Determined by grades and points from other three categories  
A: 4 C: 2 F: 0  
B: 3 D: 1

Smokefree Outdoor Air Grade  
A: 18+ D: 3-7  
B: 13-17 F: 0-2  
C: 8-12

Smokefree Housing Grade  
A: 10+ D: 1-3  
B: 7-9 F: 0  
C: 4-6

Reducing Sales of Tobacco Products Grade  
A: 4 D: 1  
B: 3 F: 0  
C: 2







## Nevada County

	Grass Valley	Nevada City	Truckee	Nevada County Unincorporated
<b>Overall Tobacco Control Grade</b>	<b>C</b>	<b>C</b>	<b>F</b>	<b>F</b>
<b>TOTAL POINTS</b>	<b>6</b>	<b>7</b>	<b>0</b>	<b>0</b>
<b>Smokefree Outdoor Air</b>	<b>C</b>	<b>C</b>	<b>F</b>	<b>F</b>
Dining	0	0	0	0
Entryways	4	4	0	0
Public Events	0	0	0	0
Recreation Areas	3	4	0	0
Service Areas	0	0	0	0
Sidewalks	1	1	0	0
Worksites	0	0	0	0
<b>TOTAL POINTS</b>	<b>8</b>	<b>9</b>	<b>0</b>	<b>0</b>
<b>Smokefree Housing</b>	<b>F</b>	<b>F</b>	<b>F</b>	<b>F</b>
Nonsmoking Apartments	0	0	0	0
Nonsmoking Condominiums	0	0	0	0
Nonsmoking Common Areas	0	0	0	0
<b>TOTAL POINTS</b>	<b>0</b>	<b>0</b>	<b>0</b>	<b>0</b>
<b>Reducing Sales of Tobacco Products</b>	<b>A</b>	<b>A</b>	<b>F</b>	<b>F</b>
Tobacco Retailer Licensing	4	4	0	0
<b>TOTAL POINTS</b>	<b>4</b>	<b>4</b>	<b>0</b>	<b>0</b>
<b>Emerging Issues Bonus Points</b>				
Emerging Products Definition - <i>Secondhand Smoke</i>	1	1	0	0
Emerging Products Definition - <i>Licensing</i>	1	1	0	0
Retailer Location Restrictions	0	1	0	0
Sale of Tobacco Products in Pharmacies	0	0	0	0
Flavored Tobacco Products	0	0	0	0
Minimum Pack Size of Cigars	0	1	0	0
<b>TOTAL POINTS</b>	<b>2</b>	<b>4</b>	<b>0</b>	<b>0</b>

Overall Tobacco Control Grade  
A: 11-12 D: 2-4  
B: 8-10 F: 0-1  
C: 5-7

Determined by grades and points from other three categories  
A: 4 C: 2 F: 0  
B: 3 D: 1

Smokefree Outdoor Air Grade  
A: 18+ D: 3-7  
B: 13-17 F: 0-2  
C: 8-12

Smokefree Housing Grade  
A: 10+ D: 1-3  
B: 7-9 F: 0  
C: 4-6

Reducing Sales of Tobacco Products Grade  
A: 4 D: 1  
B: 3 F: 0  
C: 2





## Orange County (1/2)

	Aliso Viejo	Anaheim	Brea	Buena Park	Costa Mesa	Cypress	Dana Point	Fountain Valley	Fullerton	Garden Grove	Huntington Beach	Irvine	Laguna Beach	Laguna Hills	Laguna Niguel	Laguna Woods	La Habra	Lake Forest	La Palma	Los Alamitos	Mission Viejo	Newport Beach
<b>Overall Tobacco Control Grade</b>	<b>F</b>	<b>F</b>	<b>F</b>	<b>F</b>	<b>F</b>	<b>F</b>	<b>D</b>	<b>F</b>	<b>F</b>	<b>F</b>	<b>F</b>	<b>C</b>	<b>C</b>	<b>C</b>	<b>F</b>	<b>D</b>	<b>F</b>	<b>F</b>	<b>D</b>	<b>F</b>	<b>D</b>	<b>F</b>
<b>TOTAL POINTS</b>	<b>1</b>	<b>1</b>	<b>0</b>	<b>1</b>	<b>1</b>	<b>0</b>	<b>4</b>	<b>1</b>	<b>0</b>	<b>0</b>	<b>0</b>	<b>6</b>	<b>6</b>	<b>5</b>	<b>1</b>	<b>6</b>	<b>0</b>	<b>0</b>	<b>2</b>	<b>1</b>	<b>2</b>	<b>1</b>
<b>Smokefree Outdoor Air</b>	<b>D</b>	<b>D</b>	<b>F</b>	<b>D</b>	<b>D</b>	<b>F</b>	<b>A</b>	<b>D</b>	<b>F</b>	<b>F</b>	<b>F</b>	<b>A</b>	<b>A</b>	<b>A</b>	<b>D</b>	<b>A</b>	<b>F</b>	<b>F</b>	<b>C</b>	<b>D</b>	<b>C</b>	<b>D</b>
Dining	0	0	0	0	0	0	4	0	0	0	0	4	4	4	0	2	0	0	0	0	0	0
Entryways	4	2	0	0	0	0	2	0	0	0	0	2	4	4	0	4	0	0	0	0	0	0
Public Events	0	0	0	0	0	0	4	0	0	0	0	4	4	2	0	4	0	0	0	0	0	0
Recreation Areas	2	0	2	3	4	2	4	4	2	2	2	4	4	4	4	4	0	2	4	2	2	4
Service Areas	0	0	0	0	0	0	4	0	0	0	0	4	4	4	0	4	0	0	0	0	4	0
Sidewalks	0	0	0	0	0	0	1	0	0	0	0	1	1	0	0	0	0	0	1	0	0	0
Worksites	0	0	0	0	0	0	1	0	0	0	0	1	1	0	0	0	0	0	0	0	0	0
<b>TOTAL POINTS</b>	<b>6</b>	<b>2</b>	<b>2</b>	<b>3</b>	<b>4</b>	<b>2</b>	<b>20</b>	<b>4</b>	<b>2</b>	<b>2</b>	<b>2</b>	<b>20</b>	<b>22</b>	<b>18</b>	<b>4</b>	<b>18</b>	<b>0</b>	<b>2</b>	<b>5</b>	<b>2</b>	<b>6</b>	<b>4</b>
<b>Smokefree Housing</b>	<b>F</b>	<b>F</b>	<b>F</b>	<b>F</b>	<b>F</b>	<b>F</b>	<b>F</b>	<b>F</b>	<b>F</b>	<b>F</b>	<b>F</b>	<b>C</b>	<b>C</b>	<b>D</b>	<b>F</b>	<b>C</b>	<b>F</b>	<b>F</b>	<b>F</b>	<b>F</b>	<b>F</b>	<b>F</b>
Nonsmoking Apartments	0	0	0	0	0	0	0	0	0	0	0	0	0	0	0	0	0	0	0	0	0	0
Nonsmoking Condominiums	0	0	0	0	0	0	0	0	0	0	0	0	0	0	0	0	0	0	0	0	0	0
Nonsmoking Common Areas	0	0	0	0	0	0	0	0	0	0	0	4	4	2	0	4	0	0	0	0	0	0
<b>TOTAL POINTS</b>	<b>0</b>	<b>0</b>	<b>0</b>	<b>0</b>	<b>0</b>	<b>0</b>	<b>0</b>	<b>0</b>	<b>0</b>	<b>0</b>	<b>0</b>	<b>4</b>	<b>4</b>	<b>2</b>	<b>0</b>	<b>4</b>	<b>0</b>	<b>0</b>	<b>0</b>	<b>0</b>	<b>0</b>	<b>0</b>
<b>Reducing Sales of Tobacco Products</b>	<b>F</b>	<b>F</b>	<b>F</b>	<b>F</b>	<b>F</b>	<b>F</b>	<b>F</b>	<b>F</b>	<b>F</b>	<b>F</b>	<b>F</b>	<b>F</b>	<b>F</b>	<b>F</b>	<b>F</b>	<b>F</b>	<b>F</b>	<b>F</b>	<b>F</b>	<b>F</b>	<b>F</b>	<b>F</b>
Tobacco Retailer Licensing	0	0	0	0	0	0	0	0	0	0	0	0	0	0	0	0	0	0	0	0	0	0
<b>TOTAL POINTS</b>	<b>0</b>	<b>0</b>	<b>0</b>	<b>0</b>	<b>0</b>	<b>0</b>	<b>0</b>	<b>0</b>	<b>0</b>	<b>0</b>	<b>0</b>	<b>0</b>	<b>0</b>	<b>0</b>	<b>0</b>	<b>0</b>	<b>0</b>	<b>0</b>	<b>0</b>	<b>0</b>	<b>0</b>	<b>0</b>
<b>Emerging Issues Bonus Points</b>																						
Emerging Products Definition - <i>Secondhand Smoke</i>	1	1	1	1	1	0	1	0	0	1	0	1	1	1	1	0	0	0	1	0	1	0
Emerging Products Definition - <i>Licensing</i>	0	0	0	0	0	0	0	0	0	0	0	0	1	0	0	0	0	0	0	0	0	0
Retailer Location Restrictions	0	1	0	0	1	0	0	0	0	0	0	0	0	0	0	0	0	0	0	0	0	0
Sale of Tobacco Products in Pharmacies	0	0	0	0	0	0	0	0	0	0	0	0	0	0	0	0	0	0	0	0	0	0
Flavored Tobacco Products	0	0	0	0	0	0	0	0	0	0	0	0	0	0	1	0	0	0	0	0	0	0
Minimum Pack Size of Cigars	0	0	0	0	0	0	0	0	0	0	0	0	0	0	0	0	0	0	0	0	0	0
<b>TOTAL POINTS</b>	<b>1</b>	<b>2</b>	<b>1</b>	<b>1</b>	<b>2</b>	<b>0</b>	<b>1</b>	<b>0</b>	<b>0</b>	<b>1</b>	<b>0</b>	<b>1</b>	<b>2</b>	<b>1</b>	<b>2</b>	<b>0</b>	<b>0</b>	<b>0</b>	<b>1</b>	<b>0</b>	<b>1</b>	<b>0</b>

Overall Tobacco Control Grade  
A: 11-12 D: 2-4  
B: 8-10 F: 0-1  
C: 5-7

Determined by grades and points from other three categories  
A: 4 C: 2 F: 0  
B: 3 D: 1

Smokefree Outdoor Air Grade  
A: 18+ D: 3-7  
B: 13-17 F: 0-2  
C: 8-12

Smokefree Housing Grade  
A: 10+ D: 1-3  
B: 7-9 F: 0  
C: 4-6

Reducing Sales of Tobacco Products Grade  
A: 4 D: 1  
B: 3 F: 0  
C: 2





## Orange County (2/2)

	Orange	Placentia	Rancho Santo Margarita	San Clemente	San Juan Capistrano	Santa Ana	Seal Beach	Stanton	Tustin	Villa Park	Westminster	Yorba Linda	Orange County Unincorporated
<b>Overall Tobacco Control Grade</b>	<b>F</b>	<b>D</b>	<b>F</b>	<b>F</b>	<b>F</b>	<b>D</b>	<b>D</b>	<b>F</b>	<b>F</b>	<b>F</b>	<b>F</b>	<b>F</b>	<b>F</b>
<b>TOTAL POINTS</b>	<b>0</b>	<b>2</b>	<b>0</b>	<b>1</b>	<b>2</b>	<b>6</b>	<b>4</b>	<b>1</b>	<b>1</b>	<b>0</b>	<b>1</b>	<b>0</b>	<b>1</b>
<b>Smokefree Outdoor Air</b>	<b>F</b>	<b>C</b>	<b>F</b>	<b>D</b>	<b>D</b>	<b>D</b>	<b>D</b>	<b>D</b>	<b>F</b>	<b>F</b>	<b>F</b>	<b>F</b>	<b>D</b>
Dining	0	0	0	0	0	0	0	0	0	0	0	0	0
Entryways	0	0	0	0	0	0	0	0	0	0	0	0	0
Public Events	0	0	0	0	0	0	0	0	0	0	0	0	2
Recreation Areas	0	4	0	3	2	4	4	4	4	0	0	0	2
Service Areas	0	0	0	0	0	0	0	0	0	0	0	0	0
Sidewalks	0	1	0	0	0	0	0	0	0	0	0	0	0
Worksites	0	0	0	0	0	0	0	0	0	0	0	0	0
<b>TOTAL POINTS</b>	<b>0</b>	<b>5</b>	<b>0</b>	<b>3</b>	<b>2</b>	<b>4</b>	<b>4</b>	<b>4</b>	<b>4</b>	<b>0</b>	<b>0</b>	<b>0</b>	<b>4</b>
<b>Smokefree Housing</b>	<b>F</b>	<b>F</b>	<b>F</b>	<b>F</b>	<b>F</b>	<b>F</b>	<b>F</b>	<b>F</b>	<b>F</b>	<b>F</b>	<b>F</b>	<b>F</b>	<b>F</b>
Nonsmoking Apartments	0	0	0	0	0	0	0	0	0	0	0	0	0
Nonsmoking Condominiums	0	0	0	0	0	0	0	0	0	0	0	0	0
Nonsmoking Common Areas	0	0	0	0	0	0	0	0	0	0	0	0	0
<b>TOTAL POINTS</b>	<b>0</b>	<b>0</b>	<b>0</b>	<b>0</b>	<b>0</b>	<b>0</b>	<b>0</b>	<b>0</b>	<b>0</b>	<b>0</b>	<b>0</b>	<b>0</b>	<b>0</b>
<b>Reducing Sales of Tobacco Products</b>	<b>F</b>	<b>F</b>	<b>F</b>	<b>F</b>	<b>F</b>	<b>A</b>	<b>F</b>	<b>F</b>	<b>F</b>	<b>F</b>	<b>F</b>	<b>F</b>	<b>F</b>
Tobacco Retailer Licensing	0	0	0	0	0	4	0	0	0	0	0	0	0
<b>TOTAL POINTS</b>	<b>0</b>	<b>0</b>	<b>0</b>	<b>0</b>	<b>0</b>	<b>4</b>	<b>0</b>	<b>0</b>	<b>0</b>	<b>0</b>	<b>0</b>	<b>0</b>	<b>0</b>
<b>Emerging Issues Bonus Points</b>													
Emerging Products Definition - <i>Secondhand Smoke</i>	0	1	0	0	1	0	1	1	1	0	1	0	0
Emerging Products Definition - <i>Licensing</i>	0	0	0	0	0	1	1	0	0	0	1	0	0
Retailer Location Restrictions	0	0	0	1	0	0	1	0	0	1	1	0	0
Sale of Tobacco Products in Pharmacies	0	0	0	0	0	0	0	0	0	0	0	0	0
Flavored Tobacco Products	0	0	0	0	0	0	0	0	0	0	0	0	0
Minimum Pack Size of Cigars	0	0	0	0	0	0	0	0	0	0	0	0	0
<b>TOTAL POINTS</b>	<b>0</b>	<b>1</b>	<b>0</b>	<b>1</b>	<b>1</b>	<b>1</b>	<b>3</b>	<b>1</b>	<b>1</b>	<b>1</b>	<b>3</b>	<b>0</b>	<b>0</b>

Overall Tobacco Control Grade  
A: 11-12 D: 2-4  
B: 8-10 F: 0-1  
C: 5-7

Determined by grades and points from other three categories  
A: 4 C: 2 F: 0  
B: 3 D: 1

Smokefree Outdoor Air Grade  
A: 18+ D: 3-7  
B: 13-17 F: 0-2  
C: 8-12

Smokefree Housing Grade  
A: 10+ D: 1-3  
B: 7-9 F: 0  
C: 4-6

Reducing Sales of Tobacco Products Grade  
A: 4 D: 1  
B: 3 F: 0  
C: 2





## Placer County

	Auburn	Colfax	Lincoln	Loomis	Rocklin	Roseville	Placer County Unincorporated
<b>Overall Tobacco Control Grade</b>	<b>C</b>	<b>F</b>	<b>F</b>	<b>F</b>	<b>F</b>	<b>F</b>	<b>F</b>
<b>TOTAL POINTS</b>	<b>6</b>	<b>0</b>	<b>0</b>	<b>1</b>	<b>0</b>	<b>1</b>	<b>1</b>
<b>Smokefree Outdoor Air</b>	<b>D</b>	<b>F</b>	<b>F</b>	<b>D</b>	<b>F</b>	<b>D</b>	<b>D</b>
Dining	0	0	0	0	0	0	0
Entryways	0	0	0	0	0	0	0
Public Events	0	0	0	0	0	0	0
Recreation Areas	4	0	2	3	2	4	2
Service Areas	0	0	0	0	0	0	0
Sidewalks	0	0	0	0	0	0	1
Worksites	0	0	0	0	0	0	0
<b>TOTAL POINTS</b>	<b>4</b>	<b>0</b>	<b>2</b>	<b>3</b>	<b>2</b>	<b>4</b>	<b>3</b>
<b>Smokefree Housing</b>	<b>F</b>	<b>F</b>	<b>F</b>	<b>F</b>	<b>F</b>	<b>F</b>	<b>F</b>
Nonsmoking Apartments	0	0	0	0	0	0	0
Nonsmoking Condominiums	0	0	0	0	0	0	0
Nonsmoking Common Areas	0	0	0	0	0	0	0
<b>TOTAL POINTS</b>	<b>0</b>	<b>0</b>	<b>0</b>	<b>0</b>	<b>0</b>	<b>0</b>	<b>0</b>
<b>Reducing Sales of Tobacco Products</b>	<b>A</b>	<b>F</b>	<b>F</b>	<b>F</b>	<b>F</b>	<b>F</b>	<b>F</b>
Tobacco Retailer Licensing	4	0	0	0	0	0	0
<b>TOTAL POINTS</b>	<b>4</b>	<b>0</b>	<b>0</b>	<b>0</b>	<b>0</b>	<b>0</b>	<b>0</b>
<b>Emerging Issues Bonus Points</b>							
Emerging Products Definition - <i>Secondhand Smoke</i>	1	0	0	1	0	0	0
Emerging Products Definition - <i>Licensing</i>	1	0	0	0	1	0	0
Retailer Location Restrictions	1	0	0	0	1	0	0
Sale of Tobacco Products in Pharmacies	0	0	0	0	0	0	0
Flavored Tobacco Products	1	0	0	0	0	0	0
Minimum Pack Size of Cigars	0	0	0	0	0	0	0
<b>TOTAL POINTS</b>	<b>4</b>	<b>0</b>	<b>0</b>	<b>1</b>	<b>2</b>	<b>0</b>	<b>0</b>

Overall Tobacco Control Grade  
A: 11-12 D: 2-4  
B: 8-10 F: 0-1  
C: 5-7

Determined by grades and points from other three categories  
A: 4 C: 2 F: 0  
B: 3 D: 1

Smokefree Outdoor Air Grade  
A: 18+ D: 3-7  
B: 13-17 F: 0-2  
C: 8-12

Smokefree Housing Grade  
A: 10+ D: 1-3  
B: 7-9 F: 0  
C: 4-6

Reducing Sales of Tobacco Products Grade  
A: 4 D: 1  
B: 3 F: 0  
C: 2





## Plumas County

Portola  
Plumas County  
Unincorporated

Overall Tobacco Control Grade	F	F
<b>TOTAL POINTS</b>	<b>0</b>	<b>1</b>
Smokefree Outdoor Air	F	D
Dining	0	0
Entryways	0	0
Public Events	0	0
Recreation Areas	0	4
Service Areas	0	0
Sidewalks	0	0
Worksites	0	0
<b>TOTAL POINTS</b>	<b>0</b>	<b>4</b>
Smokefree Housing	F	F
Nonsmoking Apartments	0	0
Nonsmoking Condominiums	0	0
Nonsmoking Common Areas	0	0
<b>TOTAL POINTS</b>	<b>0</b>	<b>0</b>
Reducing Sales of Tobacco Products	F	D
Tobacco Retailer Licensing	0	1
<b>TOTAL POINTS</b>	<b>0</b>	<b>1</b>
Emerging Issues Bonus Points		
Emerging Products Definition - <i>Secondhand Smoke</i>	0	0
Emerging Products Definition - <i>Licensing</i>	0	1
Retailer Location Restrictions	0	0
Sale of Tobacco Products in Pharmacies	0	0
Flavored Tobacco Products	0	0
Minimum Pack Size of Cigars	0	0
<b>TOTAL POINTS</b>	<b>0</b>	<b>1</b>

Overall Tobacco Control Grade  
A: 11-12 D: 2-4  
B: 8-10 F: 0-1  
C: 5-7

Determined by grades and points from other three categories  
A: 4 C: 2 F: 0  
B: 3 D: 1

Smokefree Outdoor Air Grade  
A: 18+ D: 3-7  
B: 13-17 F: 0-2  
C: 8-12

Smokefree Housing Grade  
A: 10+ D: 1-3  
B: 7-9 F: 0  
C: 4-6

Reducing Sales of Tobacco Products Grade  
A: 4 D: 1  
B: 3 F: 0  
C: 2





## Riverside County (1/2)

	Banning	Beaumont	Blythe	Calimesa	Canyon Lake	Cathedral City	Coachella	Corona	Desert Hot Springs	Eastvale	Hemet	Indian Wells	Indio	Jurupa Valley	Lake Elsinore	La Quinta	Menifee	Moreno Valley	Murrieta	Norco	Palm Desert	Palm Springs
<b>Overall Tobacco Control Grade</b>	<b>C</b>	<b>C</b>	<b>F</b>	<b>C</b>	<b>D</b>	<b>D</b>	<b>D</b>	<b>C</b>	<b>D</b>	<b>C</b>	<b>B</b>	<b>F</b>	<b>F</b>	<b>C</b>	<b>C</b>	<b>F</b>	<b>D</b>	<b>C</b>	<b>B</b>	<b>D</b>	<b>C</b>	<b>C</b>
<b>TOTAL POINTS</b>	<b>5</b>	<b>5</b>	<b>0</b>	<b>5</b>	<b>4</b>	<b>4</b>	<b>4</b>	<b>5</b>	<b>4</b>	<b>5</b>	<b>9</b>	<b>0</b>	<b>0</b>	<b>5</b>	<b>6</b>	<b>0</b>	<b>4</b>	<b>5</b>	<b>8</b>	<b>4</b>	<b>6</b>	<b>5</b>
<b>Smokefree Outdoor Air</b>	<b>D</b>	<b>D</b>	<b>F</b>	<b>D</b>	<b>F</b>	<b>F</b>	<b>F</b>	<b>D</b>	<b>F</b>	<b>D</b>	<b>A</b>	<b>F</b>	<b>F</b>	<b>D</b>	<b>C</b>	<b>F</b>	<b>F</b>	<b>D</b>	<b>B</b>	<b>F</b>	<b>A</b>	<b>D</b>
Dining	0	0	0	0	0	0	0	0	0	0	4	0	0	0	0	0	0	0	4	0	4	0
Entryways	0	0	0	0	0	0	0	0	0	0	4	0	0	0	0	0	0	0	3	0	4	0
Public Events	0	0	0	0	0	0	0	0	0	0	4	0	0	0	3	0	0	0	0	0	4	0
Recreation Areas	4	4	0	4	0	0	2	4	2	3	4	0	2	3	3	2	0	3	4	2	4	4
Service Areas	0	0	0	0	0	0	0	0	0	0	4	0	0	0	3	0	0	0	4	0	4	0
Sidewalks	0	0	0	0	0	0	0	0	0	0	0	0	0	0	0	0	0	0	0	0	1	0
Worksites	0	0	0	0	0	0	0	0	0	0	0	0	0	0	0	0	0	0	0	0	1	0
<b>TOTAL POINTS</b>	<b>4</b>	<b>4</b>	<b>0</b>	<b>4</b>	<b>0</b>	<b>0</b>	<b>2</b>	<b>4</b>	<b>2</b>	<b>3</b>	<b>20</b>	<b>0</b>	<b>2</b>	<b>3</b>	<b>9</b>	<b>2</b>	<b>0</b>	<b>3</b>	<b>15</b>	<b>2</b>	<b>22</b>	<b>4</b>
<b>Smokefree Housing</b>	<b>F</b>	<b>F</b>	<b>F</b>	<b>F</b>	<b>F</b>	<b>F</b>	<b>F</b>	<b>F</b>	<b>F</b>	<b>F</b>	<b>D</b>	<b>F</b>	<b>F</b>	<b>F</b>	<b>F</b>	<b>F</b>	<b>F</b>	<b>F</b>	<b>D</b>	<b>F</b>	<b>F</b>	<b>F</b>
Nonsmoking Apartments	0	0	0	0	0	0	0	0	0	0	0	0	0	0	0	0	0	0	0	0	0	0
Nonsmoking Condominiums	0	0	0	0	0	0	0	0	0	0	0	0	0	0	0	0	0	0	0	0	0	0
Nonsmoking Common Areas	0	0	0	0	0	0	0	0	0	0	2	0	0	0	0	0	0	0	2	0	0	0
<b>TOTAL POINTS</b>	<b>0</b>	<b>0</b>	<b>0</b>	<b>0</b>	<b>0</b>	<b>0</b>	<b>0</b>	<b>0</b>	<b>0</b>	<b>0</b>	<b>2</b>	<b>0</b>	<b>0</b>	<b>0</b>	<b>0</b>	<b>0</b>	<b>0</b>	<b>0</b>	<b>2</b>	<b>0</b>	<b>0</b>	<b>0</b>
<b>Reducing Sales of Tobacco Products</b>	<b>A</b>	<b>A</b>	<b>F</b>	<b>A</b>	<b>A</b>	<b>A</b>	<b>A</b>	<b>A</b>	<b>A</b>	<b>A</b>	<b>A</b>	<b>F</b>	<b>F</b>	<b>A</b>	<b>A</b>	<b>F</b>	<b>A</b>	<b>A</b>	<b>A</b>	<b>A</b>	<b>D</b>	<b>A</b>
Tobacco Retailer Licensing	4	4	0	4	4	4	4	4	4	4	4	0	0	4	4	0	4	4	4	4	1	4
<b>TOTAL POINTS</b>	<b>4</b>	<b>4</b>	<b>0</b>	<b>4</b>	<b>4</b>	<b>4</b>	<b>4</b>	<b>4</b>	<b>4</b>	<b>4</b>	<b>4</b>	<b>0</b>	<b>0</b>	<b>4</b>	<b>4</b>	<b>0</b>	<b>4</b>	<b>4</b>	<b>4</b>	<b>4</b>	<b>1</b>	<b>4</b>
<b>Emerging Issues Bonus Points</b>																						
Emerging Products Definition - <i>Secondhand Smoke</i>	0	0	0	1	0	0	0	0	0	0	1	0	0	0	1	0	0	0	0	0	0	0
Emerging Products Definition - <i>Licensing</i>	1	1	0	1	1	0	1	1	1	1	1	0	0	1	1	0	1	1	1	1	0	1
Retailer Location Restrictions	0	0	0	0	0	0	0	0	0	0	0	0	0	0	0	0	0	0	0	0	0	0
Sale of Tobacco Products in Pharmacies	0	0	0	0	0	0	0	0	0	0	0	0	0	0	0	0	0	0	0	0	0	0
Flavored Tobacco Products	0	0	0	0	0	0	0	0	0	0	0	0	0	0	0	0	0	0	0	0	0	0
Minimum Pack Size of Cigars	0	0	0	0	0	0	0	0	0	0	0	0	0	0	0	0	0	0	0	0	0	0
<b>TOTAL POINTS</b>	<b>1</b>	<b>1</b>	<b>0</b>	<b>2</b>	<b>1</b>	<b>0</b>	<b>1</b>	<b>1</b>	<b>1</b>	<b>1</b>	<b>2</b>	<b>0</b>	<b>0</b>	<b>1</b>	<b>2</b>	<b>0</b>	<b>1</b>	<b>1</b>	<b>1</b>	<b>1</b>	<b>0</b>	<b>1</b>

Overall Tobacco Control Grade  
A: 11-12 D: 2-4  
B: 8-10 F: 0-1  
C: 5-7

Determined by grades and points from other three categories  
A: 4 C: 2 F: 0  
B: 3 D: 1

Smokefree Outdoor Air Grade  
A: 18+ D: 3-7  
B: 13-17 F: 0-2  
C: 8-12

Smokefree Housing Grade  
A: 10+ D: 1-3  
B: 7-9 F: 0  
C: 4-6

Reducing Sales of Tobacco Products Grade  
A: 4 D: 1  
B: 3 F: 0  
C: 2





## Riverside County (2/2)

	Perris	Rancho Mirage	Riverside	San Jacinto	Temecula	Wildomar	Riverside County Unincorporated
<b>Overall Tobacco Control Grade</b>	<b>D</b>	<b>D</b>	<b>C</b>	<b>D</b>	<b>B</b>	<b>C</b>	<b>C</b>
<b>TOTAL POINTS</b>	<b>4</b>	<b>4</b>	<b>5</b>	<b>4</b>	<b>10</b>	<b>5</b>	<b>5</b>
<b>Smokefree Outdoor Air</b>	<b>F</b>	<b>F</b>	<b>D</b>	<b>F</b>	<b>A</b>	<b>D</b>	<b>D</b>
Dining	0	0	0	0	2	0	0
Entryways	0	0	0	0	4	0	0
Public Events	0	0	0	0	3	0	0
Recreation Areas	2	0	3	0	4	3	3
Service Areas	0	0	4	0	4	0	0
Sidewalks	0	0	0	0	0	0	0
Worksites	0	0	0	0	1	0	0
<b>TOTAL POINTS</b>	<b>2</b>	<b>0</b>	<b>7</b>	<b>0</b>	<b>18</b>	<b>3</b>	<b>3</b>
<b>Smokefree Housing</b>	<b>F</b>	<b>F</b>	<b>F</b>	<b>F</b>	<b>C</b>	<b>F</b>	<b>F</b>
Nonsmoking Apartments	0	0	0	0	0	0	0
Nonsmoking Condominiums	0	0	0	0	0	0	0
Nonsmoking Common Areas	0	0	0	0	4	0	0
<b>TOTAL POINTS</b>	<b>0</b>	<b>0</b>	<b>0</b>	<b>0</b>	<b>4</b>	<b>0</b>	<b>0</b>
<b>Reducing Sales of Tobacco Products</b>	<b>A</b>	<b>A</b>	<b>A</b>	<b>A</b>	<b>A</b>	<b>A</b>	<b>A</b>
Tobacco Retailer Licensing	4	4	4	4	4	4	4
<b>TOTAL POINTS</b>	<b>4</b>	<b>4</b>	<b>4</b>	<b>4</b>	<b>4</b>	<b>4</b>	<b>4</b>
<b>Emerging Issues Bonus Points</b>							
Emerging Products Definition - <i>Secondhand Smoke</i>	0	0	1	0	1	0	0
Emerging Products Definition - <i>Licensing</i>	1	1	1	1	1	1	1
Retailer Location Restrictions	0	0	0	0	0	0	0
Sale of Tobacco Products in Pharmacies	0	0	0	0	0	0	0
Flavored Tobacco Products	0	0	0	0	0	0	0
Minimum Pack Size of Cigars	0	0	0	0	0	0	0
<b>TOTAL POINTS</b>	<b>1</b>	<b>1</b>	<b>2</b>	<b>1</b>	<b>2</b>	<b>1</b>	<b>1</b>

Overall Tobacco Control Grade  
A: 11-12 D: 2-4  
B: 8-10 F: 0-1  
C: 5-7

Determined by grades and points from other three categories  
A: 4 C: 2 F: 0  
B: 3 D: 1

Smokefree Outdoor Air Grade  
A: 18+ D: 3-7  
B: 13-17 F: 0-2  
C: 8-12

Smokefree Housing Grade  
A: 10+ D: 1-3  
B: 7-9 F: 0  
C: 4-6

Reducing Sales of Tobacco Products Grade  
A: 4 D: 1  
B: 3 F: 0  
C: 2





## Sacramento County

	Citrus Heights	Elk Grove	Folsom	Galt	Islleton	Rancho Cordova	Sacramento	Sacramento County Unincorporated
<b>Overall Tobacco Control Grade</b>	<b>C</b>	<b>C</b>	<b>D</b>	<b>F</b>	<b>F</b>	<b>B</b>	<b>C</b>	<b>C</b>
<b>TOTAL POINTS</b>	<b>6</b>	<b>6</b>	<b>4</b>	<b>0</b>	<b>0</b>	<b>10</b>	<b>6</b>	<b>5</b>
<b>Smokefree Outdoor Air</b>	<b>A</b>	<b>C</b>	<b>C</b>	<b>F</b>	<b>F</b>	<b>A</b>	<b>D</b>	<b>D</b>
Dining	4	4	0	0	0	4	0	0
Entryways	4	0	0	0	0	4	0	0
Public Events	4	0	3	0	0	4	0	0
Recreation Areas	4	3	3	2	0	4	3	2
Service Areas	4	0	2	0	0	4	0	2
Sidewalks	1	1	0	0	0	0	0	0
Worksites	1	0	0	0	0	0	0	0
<b>TOTAL POINTS</b>	<b>22</b>	<b>8</b>	<b>8</b>	<b>2</b>	<b>0</b>	<b>20</b>	<b>3</b>	<b>4</b>
<b>Smokefree Housing</b>	<b>C</b>	<b>F</b>	<b>C</b>	<b>F</b>	<b>F</b>	<b>D</b>	<b>F</b>	<b>F</b>
Nonsmoking Apartments	0	0	1	0	0	0	0	0
Nonsmoking Condominiums	0	0	0	0	0	0	0	0
Nonsmoking Common Areas	4	0	4	0	0	2	0	0
<b>TOTAL POINTS</b>	<b>4</b>	<b>0</b>	<b>5</b>	<b>0</b>	<b>0</b>	<b>2</b>	<b>0</b>	<b>0</b>
<b>Reducing Sales of Tobacco Products</b>	<b>F</b>	<b>A</b>	<b>F</b>	<b>F</b>	<b>F</b>	<b>A</b>	<b>A</b>	<b>A</b>
Tobacco Retailer Licensing	0	4	0	0	0	4	4	4
<b>TOTAL POINTS</b>	<b>0</b>	<b>4</b>	<b>0</b>	<b>0</b>	<b>0</b>	<b>4</b>	<b>4</b>	<b>4</b>
<b>Emerging Issues Bonus Points</b>								
Emerging Products Definition - <i>Secondhand Smoke</i>	1	0	1	1	0	1	0	0
Emerging Products Definition - <i>Licensing</i>	0	0	0	0	0	1	1	0
Retailer Location Restrictions	1	0	1	0	0	1	1	1
Sale of Tobacco Products in Pharmacies	0	0	0	0	0	0	0	0
Flavored Tobacco Products	0	0	0	0	0	0	1	0
Minimum Pack Size of Cigars	0	0	0	0	0	0	0	0
<b>TOTAL POINTS</b>	<b>2</b>	<b>0</b>	<b>2</b>	<b>1</b>	<b>0</b>	<b>3</b>	<b>3</b>	<b>1</b>

Overall Tobacco Control Grade  
A: 11-12 D: 2-4  
B: 8-10 F: 0-1  
C: 5-7

Determined by grades and points from other three categories  
A: 4 C: 2 F: 0  
B: 3 D: 1

Smokefree Outdoor Air Grade  
A: 18+ D: 3-7  
B: 13-17 F: 0-2  
C: 8-12

Smokefree Housing Grade  
A: 10+ D: 1-3  
B: 7-9 F: 0  
C: 4-6

Reducing Sales of Tobacco Products Grade  
A: 4 D: 1  
B: 3 F: 0  
C: 2







## San Benito County

Hollister  
San Juan Bautista  
San Benito County  
Unincorporated

Overall Tobacco Control Grade	D	F	F
<b>TOTAL POINTS</b>	<b>4</b>	<b>0</b>	<b>0</b>
Smokefree Outdoor Air	F	F	F
Dining	0	2	0
Entryways	0	0	0
Public Events	0	0	0
Recreation Areas	0	0	0
Service Areas	0	0	0
Sidewalks	0	0	0
Worksites	0	0	0
<b>TOTAL POINTS</b>	<b>0</b>	<b>2</b>	<b>0</b>
Smokefree Housing	F	F	F
Nonsmoking Apartments	0	0	0
Nonsmoking Condominiums	0	0	0
Nonsmoking Common Areas	0	0	0
<b>TOTAL POINTS</b>	<b>0</b>	<b>0</b>	<b>0</b>
Reducing Sales of Tobacco Products	A	F	F
Tobacco Retailer Licensing	4	0	0
<b>TOTAL POINTS</b>	<b>4</b>	<b>0</b>	<b>0</b>
Emerging Issues Bonus Points			
Emerging Products Definition - <i>Secondhand Smoke</i>	0	0	0
Emerging Products Definition - <i>Licensing</i>	1	0	0
Retailer Location Restrictions	0	0	0
Sale of Tobacco Products in Pharmacies	1	0	0
Flavored Tobacco Products	0	0	0
Minimum Pack Size of Cigars	0	0	0
<b>TOTAL POINTS</b>	<b>2</b>	<b>0</b>	<b>0</b>

Overall Tobacco Control Grade  
A: 11-12 D: 2-4  
B: 8-10 F: 0-1  
C: 5-7

Determined by grades and points from other three categories  
A: 4 C: 2 F: 0  
B: 3 D: 1

Smokefree Outdoor Air Grade  
A: 18+ D: 3-7  
B: 13-17 F: 0-2  
C: 8-12

Smokefree Housing Grade  
A: 10+ D: 1-3  
B: 7-9 F: 0  
C: 4-6

Reducing Sales of Tobacco Products Grade  
A: 4 D: 1  
B: 3 F: 0  
C: 2





## San Bernardino County (1/2)

	Adelanto	Apple Valley	Barstow	Big Bear Lake	Chino	Chino Hills	Colton	Fontana	Grand Terrace	Hesperia	Highland	Loma Linda	Montclair	Needles	Ontario	Rancho Cucamonga	Redlands	Rialto	San Bernardino	Twentynine Palms	Upland	Victorville
<b>Overall Tobacco Control Grade</b>	<b>C</b>	<b>D</b>	<b>F</b>	<b>F</b>	<b>F</b>	<b>F</b>	<b>C</b>	<b>F</b>	<b>F</b>	<b>F</b>	<b>C</b>	<b>F</b>	<b>F</b>	<b>F</b>	<b>D</b>	<b>F</b>	<b>F</b>	<b>F</b>	<b>F</b>	<b>F</b>	<b>F</b>	<b>F</b>
<b>TOTAL POINTS</b>	<b>6</b>	<b>2</b>	<b>0</b>	<b>0</b>	<b>0</b>	<b>1</b>	<b>5</b>	<b>1</b>	<b>1</b>	<b>0</b>	<b>0</b>	<b>6</b>	<b>0</b>	<b>0</b>	<b>1</b>	<b>2</b>	<b>1</b>	<b>1</b>	<b>0</b>	<b>0</b>	<b>0</b>	<b>1</b>
<b>Smokefree Outdoor Air</b>	<b>D</b>	<b>D</b>	<b>F</b>	<b>F</b>	<b>F</b>	<b>D</b>	<b>D</b>	<b>D</b>	<b>D</b>	<b>F</b>	<b>F</b>	<b>A</b>	<b>F</b>	<b>F</b>	<b>D</b>	<b>C</b>	<b>D</b>	<b>D</b>	<b>F</b>	<b>F</b>	<b>F</b>	<b>D</b>
Dining	0	0	0	0	0	0	0	0	0	0	0	4	0	0	0	0	0	0	0	0	0	0
Entryways	0	0	0	0	0	0	0	0	0	0	0	4	0	0	0	0	0	0	0	0	0	0
Public Events	0	0	0	0	0	0	0	0	0	0	0	4	0	0	0	2	2	0	0	0	0	0
Recreation Areas	4	4	0	0	2	3	4	4	4	0	0	4	0	0	4	4	4	4	2	0	2	4
Service Areas	0	0	0	0	0	0	0	0	0	0	0	4	0	0	0	4	0	0	0	0	0	0
Sidewalks	0	0	0	0	0	0	0	0	0	0	0	1	0	0	0	0	0	0	0	0	0	0
Worksites	0	0	0	0	0	0	0	0	0	0	0	1	0	0	0	0	0	0	0	0	0	0
<b>TOTAL POINTS</b>	<b>4</b>	<b>4</b>	<b>0</b>	<b>0</b>	<b>2</b>	<b>3</b>	<b>4</b>	<b>4</b>	<b>4</b>	<b>0</b>	<b>0</b>	<b>22</b>	<b>0</b>	<b>0</b>	<b>4</b>	<b>10</b>	<b>6</b>	<b>4</b>	<b>2</b>	<b>0</b>	<b>2</b>	<b>4</b>
<b>Smokefree Housing</b>	<b>F</b>	<b>F</b>	<b>F</b>	<b>F</b>	<b>F</b>	<b>F</b>	<b>F</b>	<b>F</b>	<b>F</b>	<b>F</b>	<b>F</b>	<b>C</b>	<b>F</b>	<b>F</b>	<b>F</b>	<b>F</b>	<b>F</b>	<b>F</b>	<b>F</b>	<b>F</b>	<b>F</b>	<b>F</b>
Nonsmoking Apartments	0	0	0	0	0	0	0	0	0	0	0	2	0	0	0	0	0	0	0	0	0	0
Nonsmoking Condominiums	0	0	0	0	0	0	0	0	0	0	0	0	0	0	0	0	0	0	0	0	0	0
Nonsmoking Common Areas	0	0	0	0	0	0	0	0	0	0	0	4	0	0	0	0	0	0	0	0	0	0
<b>TOTAL POINTS</b>	<b>0</b>	<b>0</b>	<b>0</b>	<b>0</b>	<b>0</b>	<b>0</b>	<b>0</b>	<b>0</b>	<b>0</b>	<b>0</b>	<b>0</b>	<b>6</b>	<b>0</b>	<b>0</b>	<b>0</b>	<b>0</b>	<b>0</b>	<b>0</b>	<b>0</b>	<b>0</b>	<b>0</b>	<b>0</b>
<b>Reducing Sales of Tobacco Products</b>	<b>A</b>	<b>D</b>	<b>F</b>	<b>F</b>	<b>F</b>	<b>F</b>	<b>A</b>	<b>F</b>	<b>F</b>	<b>F</b>	<b>F</b>	<b>F</b>	<b>F</b>	<b>F</b>	<b>F</b>	<b>F</b>	<b>F</b>	<b>F</b>	<b>F</b>	<b>F</b>	<b>F</b>	<b>F</b>
Tobacco Retailer Licensing	4	1	0	0	0	0	4	0	0	0	0	0	0	0	0	0	0	0	0	0	0	0
<b>TOTAL POINTS</b>	<b>4</b>	<b>1</b>	<b>0</b>	<b>0</b>	<b>0</b>	<b>0</b>	<b>4</b>	<b>0</b>	<b>0</b>	<b>0</b>	<b>0</b>	<b>0</b>	<b>0</b>	<b>0</b>	<b>0</b>	<b>0</b>	<b>0</b>	<b>0</b>	<b>0</b>	<b>0</b>	<b>0</b>	<b>0</b>
<b>Emerging Issues Bonus Points</b>																						
Emerging Products Definition - <i>Secondhand Smoke</i>	0	1	0	0	0	0	0	1	1	0	0	0	0	0	1	1	0	1	0	0	0	1
Emerging Products Definition - <i>Licensing</i>	1	0	0	0	0	0	1	0	0	0	0	0	0	0	0	0	0	0	0	0	0	0
Retailer Location Restrictions	1	0	0	0	0	0	1	0	0	0	0	0	0	0	0	0	0	0	0	0	0	0
Sale of Tobacco Products in Pharmacies	0	0	0	0	0	0	0	0	0	0	0	0	0	0	0	0	0	0	0	0	0	0
Flavored Tobacco Products	1	0	0	0	0	0	0	0	0	0	0	0	0	0	0	0	0	0	0	0	0	0
Minimum Pack Size of Cigars	0	0	0	0	0	0	0	0	0	0	0	0	0	0	0	0	0	0	0	0	0	0
<b>TOTAL POINTS</b>	<b>3</b>	<b>1</b>	<b>0</b>	<b>0</b>	<b>0</b>	<b>0</b>	<b>2</b>	<b>1</b>	<b>1</b>	<b>0</b>	<b>0</b>	<b>0</b>	<b>0</b>	<b>0</b>	<b>1</b>	<b>1</b>	<b>0</b>	<b>1</b>	<b>0</b>	<b>0</b>	<b>0</b>	<b>1</b>

Overall Tobacco Control Grade  
A: 11-12 D: 2-4  
B: 8-10 F: 0-1  
C: 5-7

Determined by grades and points from other three categories  
A: 4 C: 2 F: 0  
B: 3 D: 1

Smokefree Outdoor Air Grade  
A: 18+ D: 3-7  
B: 13-17 F: 0-2  
C: 8-12

Smokefree Housing Grade  
A: 10+ D: 1-3  
B: 7-9 F: 0  
C: 4-6

Reducing Sales of Tobacco Products Grade  
A: 4 D: 1  
B: 3 F: 0  
C: 2





## San Bernardino County (2/2)

Yucaipa  
Yuca Valley  
San Bernardino County  
Unincorporated

Overall Tobacco Control Grade	F	F	F
<b>TOTAL POINTS</b>	<b>1</b>	<b>0</b>	<b>1</b>
<b>Smokefree Outdoor Air</b>	<b>D</b>	<b>F</b>	<b>D</b>
Dining	0	0	0
Entryways	0	0	0
Public Events	0	0	2
Recreation Areas	4	2	2
Service Areas	0	0	2
Sidewalks	0	0	0
Worksites	0	0	0
<b>TOTAL POINTS</b>	<b>4</b>	<b>2</b>	<b>6</b>
<b>Smokefree Housing</b>	<b>F</b>	<b>F</b>	<b>F</b>
Nonsmoking Apartments	0	0	0
Nonsmoking Condominiums	0	0	0
Nonsmoking Common Areas	0	0	0
<b>TOTAL POINTS</b>	<b>0</b>	<b>0</b>	<b>0</b>
<b>Reducing Sales of Tobacco Products</b>	<b>F</b>	<b>F</b>	<b>F</b>
Tobacco Retailer Licensing	0	0	0
<b>TOTAL POINTS</b>	<b>0</b>	<b>0</b>	<b>0</b>
<b>Emerging Issues Bonus Points</b>			
Emerging Products Definition - <i>Secondhand Smoke</i>	0	0	1
Emerging Products Definition - <i>Licensing</i>	0	0	0
Retailer Location Restrictions	0	0	0
Sale of Tobacco Products in Pharmacies	0	0	0
Flavored Tobacco Products	0	0	0
Minimum Pack Size of Cigars	0	0	0
<b>TOTAL POINTS</b>	<b>0</b>	<b>0</b>	<b>1</b>

Overall Tobacco Control Grade  
A: 11-12 D: 2-4  
B: 8-10 F: 0-1  
C: 5-7

Determined by grades and points from other three categories  
A: 4 C: 2 F: 0  
B: 3 D: 1

Smokefree Outdoor Air Grade  
A: 18+ D: 3-7  
B: 13-17 F: 0-2  
C: 8-12

Smokefree Housing Grade  
A: 10+ D: 1-3  
B: 7-9 F: 0  
C: 4-6

Reducing Sales of Tobacco Products Grade  
A: 4 D: 1  
B: 3 F: 0  
C: 2





# San Diego County

	Carlsbad	Chula Vista	Coronado	Del Mar	El Cajon	Encinitas	Escondido	Imperial Beach	La Mesa	Lemon Grove	National City	Oceanside	Poway	San Diego	San Marcos	Santee	Solana Beach	Vista	San Diego County Unincorporated
<b>Overall Tobacco Control Grade</b>	<b>F</b>	<b>C</b>	<b>D</b>	<b>D</b>	<b>A</b>	<b>D</b>	<b>D</b>	<b>F</b>	<b>F</b>	<b>C</b>	<b>D</b>	<b>D</b>	<b>F</b>	<b>D</b>	<b>C</b>	<b>F</b>	<b>B</b>	<b>C</b>	<b>F</b>
<b>TOTAL POINTS</b>	<b>1</b>	<b>6</b>	<b>4</b>	<b>4</b>	<b>11</b>	<b>2</b>	<b>2</b>	<b>1</b>	<b>1</b>	<b>5</b>	<b>2</b>	<b>3</b>	<b>1</b>	<b>4</b>	<b>5</b>	<b>1</b>	<b>8</b>	<b>6</b>	<b>1</b>
<b>Smokefree Outdoor Air</b>	<b>D</b>	<b>C</b>	<b>A</b>	<b>A</b>	<b>A</b>	<b>C</b>	<b>C</b>	<b>D</b>	<b>D</b>	<b>D</b>	<b>C</b>	<b>B</b>	<b>D</b>	<b>D</b>	<b>D</b>	<b>A</b>	<b>D</b>	<b>D</b>	<b>D</b>
Dining	4	4	2	4	4	4	0	0	0	0	4	4	0	2	0	0	4	0	0
Entryways	0	0	4	4	4	0	2	0	0	0	0	4	0	0	0	0	4	0	0
Public Events	0	0	4	4	4	0	0	0	0	0	0	0	0	0	0	0	4	0	0
Recreation Areas	3	4	4	4	4	4	4	4	3	4	3	3	3	3	3	4	4	4	4
Service Areas	0	2	4	2	4	2	2	2	2	2	2	2	2	2	2	2	4	2	2
Sidewalks	0	0	1	1	1	0	0	0	0	0	0	1	0	0	0	0	0	0	0
Worksites	0	0	0	1	1	0	0	0	0	0	0	0	0	0	0	0	0	0	0
<b>TOTAL POINTS</b>	<b>7</b>	<b>10</b>	<b>19</b>	<b>20</b>	<b>22</b>	<b>10</b>	<b>8</b>	<b>6</b>	<b>5</b>	<b>6</b>	<b>9</b>	<b>14</b>	<b>5</b>	<b>7</b>	<b>5</b>	<b>6</b>	<b>20</b>	<b>6</b>	<b>6</b>
<b>Smokefree Housing</b>	<b>F</b>	<b>F</b>	<b>F</b>	<b>F</b>	<b>C</b>	<b>F</b>	<b>F</b>	<b>F</b>	<b>F</b>	<b>F</b>	<b>F</b>	<b>F</b>	<b>F</b>	<b>F</b>	<b>F</b>	<b>F</b>	<b>F</b>	<b>F</b>	<b>F</b>
Nonsmoking Apartments	0	0	0	0	0	0	0	0	0	0	0	0	0	0	0	0	0	0	0
Nonsmoking Condominiums	0	0	0	0	0	0	0	0	0	0	0	0	0	0	0	0	0	0	0
Nonsmoking Common Areas	0	0	0	0	4	0	0	0	0	0	0	0	0	0	0	0	0	0	0
<b>TOTAL POINTS</b>	<b>0</b>	<b>0</b>	<b>0</b>	<b>0</b>	<b>4</b>	<b>0</b>	<b>0</b>	<b>0</b>	<b>0</b>	<b>0</b>	<b>0</b>	<b>0</b>	<b>0</b>	<b>0</b>	<b>0</b>	<b>0</b>	<b>0</b>	<b>0</b>	<b>0</b>
<b>Reducing Sales of Tobacco Products</b>	<b>F</b>	<b>A</b>	<b>F</b>	<b>F</b>	<b>A</b>	<b>F</b>	<b>F</b>	<b>F</b>	<b>F</b>	<b>A</b>	<b>F</b>	<b>F</b>	<b>F</b>	<b>B</b>	<b>A</b>	<b>F</b>	<b>A</b>	<b>A</b>	<b>F</b>
Tobacco Retailer Licensing	0	4	0	0	4	0	0	0	0	4	0	0	0	3	4	0	4	4	0
<b>TOTAL POINTS</b>	<b>0</b>	<b>4</b>	<b>0</b>	<b>0</b>	<b>4</b>	<b>0</b>	<b>0</b>	<b>0</b>	<b>0</b>	<b>4</b>	<b>0</b>	<b>0</b>	<b>0</b>	<b>3</b>	<b>4</b>	<b>0</b>	<b>4</b>	<b>4</b>	<b>0</b>
<b>Emerging Issues Bonus Points</b>																			
Emerging Products Definition - <i>Secondhand Smoke</i>	1	1	1	1	1	1	0	1	1	1	1	1	1	1	1	1	1	1	1
Emerging Products Definition - <i>Licensing</i>	0	1	0	0	1	0	0	0	0	1	0	0	0	0	1	0	1	1	0
Retailer Location Restrictions	0	0	0	0	1	0	1	0	0	0	1	0	0	0	0	0	0	1	0
Sale of Tobacco Products in Pharmacies	0	0	0	0	0	0	0	0	0	0	0	0	0	0	0	0	0	0	0
Flavored Tobacco Products	0	0	0	0	0	0	0	0	0	0	0	0	0	0	0	0	0	0	0
Minimum Pack Size of Cigars	0	0	0	0	0	0	0	0	0	0	0	0	0	0	0	0	0	0	0
<b>TOTAL POINTS</b>	<b>1</b>	<b>2</b>	<b>1</b>	<b>1</b>	<b>3</b>	<b>1</b>	<b>1</b>	<b>1</b>	<b>1</b>	<b>2</b>	<b>2</b>	<b>1</b>	<b>1</b>	<b>1</b>	<b>2</b>	<b>1</b>	<b>2</b>	<b>3</b>	<b>1</b>

Overall Tobacco Control Grade  
A: 11-12 D: 2-4  
B: 8-10 F: 0-1  
C: 5-7

Determined by grades and points from other three categories  
A: 4 C: 2 F: 0  
B: 3 D: 1

Smokefree Outdoor Air Grade  
A: 18+ D: 3-7  
B: 13-17 F: 0-2  
C: 8-12

Smokefree Housing Grade  
A: 10+ D: 1-3  
B: 7-9 F: 0  
C: 4-6

Reducing Sales of Tobacco Products Grade  
A: 4 D: 1  
B: 3 F: 0  
C: 2





## San Francisco County

San Francisco

<b>Overall Tobacco Control Grade</b>	<b>B</b>
<b>TOTAL POINTS</b>	<b>9</b>
<b>Smokefree Outdoor Air</b>	<b>B</b>
Dining	2
Entryways	3
Public Events	4
Recreation Areas	4
Service Areas	4
Sidewalks	0
Worksites	0
<b>TOTAL POINTS</b>	<b>17</b>
<b>Smokefree Housing</b>	<b>D</b>
Nonsmoking Apartments	0
Nonsmoking Condominiums	0
Nonsmoking Common Areas	2
<b>TOTAL POINTS</b>	<b>2</b>
<b>Reducing Sales of Tobacco Products</b>	<b>A</b>
Tobacco Retailer Licensing	4
<b>TOTAL POINTS</b>	<b>4</b>
<b>Emerging Issues Bonus Points</b>	
Emerging Products Definition - <i>Secondhand Smoke</i>	1
Emerging Products Definition - <i>Licensing</i>	1
Retailer Location Restrictions	1
Sale of Tobacco Products in Pharmacies	1
Flavored Tobacco Products	1
Minimum Pack Size of Cigars	0
<b>TOTAL POINTS</b>	<b>5</b>

Overall Tobacco Control Grade  
A: 11-12 D: 2-4  
B: 8-10 F: 0-1  
C: 5-7

Determined by grades and points from other three categories  
A: 4 C: 2 F: 0  
B: 3 D: 1

Smokefree Outdoor Air Grade  
A: 18+ D: 3-7  
B: 13-17 F: 0-2  
C: 8-12

Smokefree Housing Grade  
A: 10+ D: 1-3  
B: 7-9 F: 0  
C: 4-6

Reducing Sales of Tobacco Products Grade  
A: 4 D: 1  
B: 3 F: 0  
C: 2





## San Joaquin County

	Escalon	Lathrop	Lodi	Manteca	Ripon	Stockton	Tracy	San Joaquin County Unincorporated
<b>Overall Tobacco Control Grade</b>	<b>F</b>	<b>F</b>	<b>F</b>	<b>F</b>	<b>F</b>	<b>F</b>	<b>F</b>	<b>F</b>
<b>TOTAL POINTS</b>	<b>0</b>	<b>0</b>	<b>0</b>	<b>0</b>	<b>0</b>	<b>1</b>	<b>1</b>	<b>1</b>
<b>Smokefree Outdoor Air</b>	<b>F</b>	<b>F</b>	<b>F</b>	<b>F</b>	<b>F</b>	<b>D</b>	<b>F</b>	<b>D</b>
Dining	0	0	0	0	0	2	0	0
Entryways	0	0	0	0	0	4	2	0
Public Events	0	0	0	0	0	0	0	0
Recreation Areas	0	2	2	0	0	0	0	2
Service Areas	0	0	0	0	0	0	0	2
Sidewalks	0	0	0	0	0	0	0	0
Worksites	0	0	0	0	0	0	0	0
<b>TOTAL POINTS</b>	<b>0</b>	<b>2</b>	<b>2</b>	<b>0</b>	<b>0</b>	<b>6</b>	<b>2</b>	<b>4</b>
<b>Smokefree Housing</b>	<b>F</b>	<b>F</b>	<b>F</b>	<b>F</b>	<b>F</b>	<b>F</b>	<b>D</b>	<b>F</b>
Nonsmoking Apartments	0	0	0	0	0	0	0	0
Nonsmoking Condominiums	0	0	0	0	0	0	0	0
Nonsmoking Common Areas	0	0	0	0	0	0	2	0
<b>TOTAL POINTS</b>	<b>0</b>	<b>0</b>	<b>0</b>	<b>0</b>	<b>0</b>	<b>0</b>	<b>2</b>	<b>0</b>
<b>Reducing Sales of Tobacco Products</b>	<b>F</b>	<b>F</b>	<b>F</b>	<b>F</b>	<b>F</b>	<b>F</b>	<b>F</b>	<b>F</b>
Tobacco Retailer Licensing	0	0	0	0	0	0	0	0
<b>TOTAL POINTS</b>	<b>0</b>	<b>0</b>	<b>0</b>	<b>0</b>	<b>0</b>	<b>0</b>	<b>0</b>	<b>0</b>
<b>Emerging Issues Bonus Points</b>								
Emerging Products Definition - <i>Secondhand Smoke</i>	0	0	0	0	0	0	0	1
Emerging Products Definition - <i>Licensing</i>	0	0	0	0	0	0	0	0
Retailer Location Restrictions	0	0	0	0	0	0	0	0
Sale of Tobacco Products in Pharmacies	0	0	0	0	0	0	0	0
Flavored Tobacco Products	0	0	0	0	0	0	0	0
Minimum Pack Size of Cigars	0	0	0	0	0	0	0	0
<b>TOTAL POINTS</b>	<b>0</b>	<b>0</b>	<b>0</b>	<b>0</b>	<b>0</b>	<b>0</b>	<b>0</b>	<b>1</b>

Overall Tobacco Control Grade  
A: 11-12 D: 2-4  
B: 8-10 F: 0-1  
C: 5-7

Determined by grades and points from other three categories  
A: 4 C: 2 F: 0  
B: 3 D: 1

Smokefree Outdoor Air Grade  
A: 18+ D: 3-7  
B: 13-17 F: 0-2  
C: 8-12

Smokefree Housing Grade  
A: 10+ D: 1-3  
B: 7-9 F: 0  
C: 4-6

Reducing Sales of Tobacco Products Grade  
A: 4 D: 1  
B: 3 F: 0  
C: 2





## San Luis Obispo County

	Arroyo Grande	Atascadero	Grover Beach	Morro Bay	Paso Robles	Pismo Beach	San Luis Obispo	San Luis Obispo County Unincorporated
<b>Overall Tobacco Control Grade</b>	<b>C</b>	<b>C</b>	<b>C</b>	<b>D</b>	<b>C</b>	<b>D</b>	<b>B</b>	<b>C</b>
<b>TOTAL POINTS</b>	<b>5</b>	<b>6</b>	<b>5</b>	<b>4</b>	<b>5</b>	<b>4</b>	<b>10</b>	<b>5</b>
<b>Smokefree Outdoor Air</b>	<b>D</b>	<b>A</b>	<b>D</b>	<b>A</b>	<b>B</b>	<b>A</b>	<b>A</b>	<b>D</b>
Dining	0	4	0	4	4	4	2	0
Entryways	0	4	0	4	4	4	4	0
Public Events	0	4	0	3	4	4	4	0
Recreation Areas	4	4	4	4	4	4	4	2
Service Areas	0	4	0	4	0	4	4	0
Sidewalks	0	1	1	1	0	1	1	1
Worksites	0	0	0	1	0	1	1	0
<b>TOTAL POINTS</b>	<b>4</b>	<b>21</b>	<b>5</b>	<b>21</b>	<b>16</b>	<b>22</b>	<b>20</b>	<b>3</b>
<b>Smokefree Housing</b>	<b>F</b>	<b>C</b>	<b>F</b>	<b>F</b>	<b>C</b>	<b>F</b>	<b>C</b>	<b>F</b>
Nonsmoking Apartments	0	0	0	0	0	0	0	0
Nonsmoking Condominiums	0	0	0	0	0	0	0	0
Nonsmoking Common Areas	0	4	0	0	4	0	4	0
<b>TOTAL POINTS</b>	<b>0</b>	<b>4</b>	<b>0</b>	<b>0</b>	<b>4</b>	<b>0</b>	<b>4</b>	<b>0</b>
<b>Reducing Sales of Tobacco Products</b>	<b>A</b>	<b>F</b>	<b>A</b>	<b>F</b>	<b>F</b>	<b>F</b>	<b>A</b>	<b>A</b>
Tobacco Retailer Licensing	4	0	4	0	0	0	4	4
<b>TOTAL POINTS</b>	<b>4</b>	<b>0</b>	<b>4</b>	<b>0</b>	<b>0</b>	<b>0</b>	<b>4</b>	<b>4</b>
<b>Emerging Issues Bonus Points</b>								
Emerging Products Definition - <i>Secondhand Smoke</i>	1	1	0	1	1	1	1	0
Emerging Products Definition - <i>Licensing</i>	1	0	1	0	0	0	1	1
Retailer Location Restrictions	0	0	0	0	0	0	0	0
Sale of Tobacco Products in Pharmacies	0	0	0	0	0	0	0	0
Flavored Tobacco Products	0	0	0	0	0	0	0	0
Minimum Pack Size of Cigars	0	0	0	0	0	0	0	0
<b>TOTAL POINTS</b>	<b>2</b>	<b>1</b>	<b>1</b>	<b>1</b>	<b>1</b>	<b>1</b>	<b>2</b>	<b>1</b>

Overall Tobacco Control Grade  
A: 11-12 D: 2-4  
B: 8-10 F: 0-1  
C: 5-7

Determined by grades and points from other three categories  
A: 4 C: 2 F: 0  
B: 3 D: 1

Smokefree Outdoor Air Grade  
A: 18+ D: 3-7  
B: 13-17 F: 0-2  
C: 8-12

Smokefree Housing Grade  
A: 10+ D: 1-3  
B: 7-9 F: 0  
C: 4-6

Reducing Sales of Tobacco Products Grade  
A: 4 D: 1  
B: 3 F: 0  
C: 2





# San Mateo County

	Atherton	Belmont	Brisbane	Burlingame	Colma	Daly City	East Palo Alto	Foster City	Half Moon Bay	Hillsborough	Menlo Park	Millbrae	Pacifica	Portola Valley	Redwood City	San Bruno	San Carlos	San Mateo	South San Francisco	Woodside	San Mateo County Unincorporated
<b>Overall Tobacco Control Grade</b>	<b>F</b>	<b>B</b>	<b>B</b>	<b>C</b>	<b>C</b>	<b>A</b>	<b>C</b>	<b>B</b>	<b>A</b>	n/a	<b>B</b>	<b>C</b>	<b>B</b>	<b>D</b>	<b>B</b>	<b>B</b>	<b>B</b>	<b>B</b>	<b>B</b>	<b>F</b>	<b>B</b>
<b>TOTAL POINTS</b>	<b>0</b>	<b>8</b>	<b>8</b>	<b>6</b>	<b>7</b>	<b>11</b>	<b>5</b>	<b>8</b>	<b>13</b>	<b>4</b>	<b>10</b>	<b>7</b>	<b>9</b>	<b>4</b>	<b>8</b>	<b>10</b>	<b>9</b>	<b>9</b>	<b>9</b>	<b>0</b>	<b>9</b>
<b>Smokefree Outdoor Air</b>	<b>F</b>	<b>A</b>	<b>D</b>	<b>C</b>	<b>A</b>	<b>A</b>	<b>C</b>	<b>A</b>	<b>A</b>	<b>A</b>	<b>F</b>	<b>D</b>	<b>F</b>	<b>D</b>	<b>B</b>	<b>D</b>	<b>C</b>	<b>D</b>	<b>F</b>	<b>D</b>	<b>D</b>
Dining	0	4	0	0	4	4	4	4	4	n/a	2	0	0	0	0	0	4	2	0	0	0
Entryways	0	4	0	0	4	4	2	4	4	n/a	4	0	0	0	0	4	0	0	0	0	0
Public Events	0	4	0	4	4	4	2	4	2	4	3	0	0	0	0	4	0	0	0	0	0
Recreation Areas	0	4	4	4	4	4	4	4	4	4	4	0	4	0	4	4	4	4	4	2	4
Service Areas	0	4	2	0	4	4	0	4	4	n/a	4	0	0	0	0	4	0	4	0	0	0
Sidewalks	0	0	0	0	0	1	0	1	1	n/a	0	0	0	0	0	0	0	0	1	0	0
Worksites	0	1	0	0	0	1	0	0	0	1	1	0	0	0	0	1	0	0	0	0	0
<b>TOTAL POINTS</b>	<b>0</b>	<b>21</b>	<b>6</b>	<b>8</b>	<b>20</b>	<b>22</b>	<b>12</b>	<b>21</b>	<b>19</b>	<b>9</b>	<b>18</b>	<b>0</b>	<b>4</b>	<b>0</b>	<b>4</b>	<b>17</b>	<b>4</b>	<b>12</b>	<b>7</b>	<b>2</b>	<b>4</b>
<b>Smokefree Housing</b>	n/a	<b>A</b>	<b>A</b>	<b>A</b>	<b>F</b>	<b>B</b>	<b>F</b>	<b>A</b>	<b>A</b>	n/a	<b>C</b>	<b>A</b>	<b>A</b>	<b>F</b>	<b>A</b>	<b>A</b>	<b>A</b>	<b>A</b>	<b>A</b>	n/a	<b>A</b>
Nonsmoking Apartments		4	4	4	0	4	0	4	4		0	4	4	0	4	4	4	4	4		4
Nonsmoking Condominiums		4	4	4	0	0	0	4	4		0	4	4	0	4	4	4	4	4		4
Nonsmoking Common Areas		4	4	2	0	4	0	4	4		4	4	4	0	4	4	4	4	4		4
<b>TOTAL POINTS</b>		<b>12</b>	<b>12</b>	<b>10</b>	<b>0</b>	<b>8</b>	<b>0</b>	<b>12</b>	<b>12</b>		<b>4</b>	<b>12</b>	<b>12</b>	<b>0</b>	<b>12</b>	<b>12</b>	<b>12</b>	<b>12</b>	<b>12</b>		<b>12</b>
<b>Reducing Sales of Tobacco Products</b>	<b>F</b>	<b>F</b>	<b>B</b>	<b>F</b>	<b>B</b>	<b>B</b>	<b>B</b>	<b>F</b>	<b>A</b>	n/a	<b>B</b>	<b>B</b>	<b>A</b>	<b>B</b>	<b>B</b>	<b>B</b>	<b>B</b>	<b>B</b>	<b>B</b>	<b>F</b>	<b>B</b>
Tobacco Retailer Licensing	0	0	3	0	3	3	3	0	4		3	3	4	3	3	3	3	3	3	0	3
<b>TOTAL POINTS</b>	<b>0</b>	<b>0</b>	<b>3</b>	<b>0</b>	<b>3</b>	<b>3</b>	<b>3</b>	<b>0</b>	<b>4</b>		<b>3</b>	<b>3</b>	<b>4</b>	<b>3</b>	<b>3</b>	<b>3</b>	<b>3</b>	<b>3</b>	<b>3</b>	<b>0</b>	<b>3</b>
<b>Emerging Issues Bonus Points</b>																					
Emerging Products Definition - <i>Secondhand Smoke</i>	0	1	1	0	1	1	1	1	1	1	1	1	1	0	0	1	1	1	1	0	1
Emerging Products Definition - <i>Licensing</i>	0	0	1	0	0	1	1	0	1	0	1	0	1	1	0	0	0	1	1	0	1
Retailer Location Restrictions	0	0	0	0	0	0	0	0	0	0	0	0	0	0	0	0	0	0	0	0	0
Sale of Tobacco Products in Pharmacies	0	0	0	0	0	1	0	0	1	0	1	0	0	1	0	0	1	0	1	0	1
Flavored Tobacco Products	0	0	0	1	0	0	0	0	1	0	1	0	0	1	0	0	1	0	1	0	1
Minimum Pack Size of Cigars	0	0	0	0	0	0	0	0	0	0	0	0	0	0	0	0	0	0	0	0	0
<b>TOTAL POINTS</b>	<b>0</b>	<b>1</b>	<b>2</b>	<b>1</b>	<b>1</b>	<b>3</b>	<b>2</b>	<b>1</b>	<b>4</b>	<b>1</b>	<b>4</b>	<b>1</b>	<b>2</b>	<b>3</b>	<b>0</b>	<b>1</b>	<b>3</b>	<b>2</b>	<b>4</b>	<b>0</b>	<b>4</b>

Overall Tobacco Control Grade  
A: 11-12 D: 2-4  
B: 8-10 F: 0-1  
C: 5-7

Determined by grades and points from other three categories  
A: 4 C: 2 F: 0  
B: 3 D: 1

Smokefree Outdoor Air Grade  
A: 18+ D: 3-7  
B: 13-17 F: 0-2  
C: 8-12

Smokefree Housing Grade  
A: 10+ D: 1-3  
B: 7-9 F: 0  
C: 4-6

Reducing Sales of Tobacco Products Grade  
A: 4 D: 1  
B: 3 F: 0  
C: 2







## Santa Barbara County

	Buellton	Carpinteria	Goleta	Guadalupe	Lompoc	Santa Barbara	Santa Maria	Solvang	Santa Barbara County Unincorporated
<b>Overall Tobacco Control Grade</b>	<b>D</b>	<b>B</b>	<b>B</b>	<b>F</b>	<b>F</b>	<b>C</b>	<b>C</b>	<b>D</b>	<b>B</b>
<b>TOTAL POINTS</b>	<b>2</b>	<b>10</b>	<b>9</b>	<b>0</b>	<b>1</b>	<b>6</b>	<b>7</b>	<b>4</b>	<b>10</b>
<b>Smokefree Outdoor Air</b>	<b>C</b>	<b>A</b>	<b>B</b>	<b>F</b>	<b>D</b>	<b>B</b>	<b>C</b>	<b>A</b>	<b>B</b>
Dining	2	4	2	0	0	2	0	4	2
Entryways	4	4	4	0	0	2	4	4	4
Public Events	0	3	0	0	0	4	0	4	4
Recreation Areas	4	4	3	0	3	4	4	4	3
Service Areas	2	4	4	0	0	4	0	4	4
Sidewalks	0	1	0	0	0	1	0	1	0
Worksites	0	1	0	0	0	0	0	0	0
<b>TOTAL POINTS</b>	<b>12</b>	<b>21</b>	<b>13</b>	<b>0</b>	<b>3</b>	<b>17</b>	<b>8</b>	<b>21</b>	<b>17</b>
<b>Smokefree Housing</b>	<b>F</b>	<b>C</b>	<b>D</b>	<b>F</b>	<b>F</b>	<b>D</b>	<b>F</b>	<b>F</b>	<b>C</b>
Nonsmoking Apartments	0	0	0	0	0	0	0	0	0
Nonsmoking Condominiums	0	0	0	0	0	0	0	0	0
Nonsmoking Common Areas	0	4	2	0	0	2	0	0	4
<b>TOTAL POINTS</b>	<b>0</b>	<b>4</b>	<b>2</b>	<b>0</b>	<b>0</b>	<b>2</b>	<b>0</b>	<b>0</b>	<b>4</b>
<b>Reducing Sales of Tobacco Products</b>	<b>F</b>	<b>A</b>	<b>A</b>	<b>F</b>	<b>F</b>	<b>C</b>	<b>A</b>	<b>F</b>	<b>A</b>
Tobacco Retailer Licensing	0	4	4	0	0	2	4	0	4
<b>TOTAL POINTS</b>	<b>0</b>	<b>4</b>	<b>4</b>	<b>0</b>	<b>0</b>	<b>2</b>	<b>4</b>	<b>0</b>	<b>4</b>
<b>Emerging Issues Bonus Points</b>									
Emerging Products Definition - <i>Secondhand Smoke</i>	1	0	1	0	1	1	1	1	1
Emerging Products Definition - <i>Licensing</i>	0	1	1	0	0	0	1	0	1
Retailer Location Restrictions	0	1	1	0	0	0	0	0	1
Sale of Tobacco Products in Pharmacies	0	0	0	0	0	0	1	0	0
Flavored Tobacco Products	0	0	0	0	0	0	1	0	1
Minimum Pack Size of Cigars	0	0	0	0	0	0	1	0	1
<b>TOTAL POINTS</b>	<b>1</b>	<b>2</b>	<b>3</b>	<b>0</b>	<b>1</b>	<b>1</b>	<b>5</b>	<b>1</b>	<b>5</b>

Overall Tobacco Control Grade  
A: 11-12 D: 2-4  
B: 8-10 F: 0-1  
C: 5-7

Determined by grades and points from other three categories  
A: 4 C: 2 F: 0  
B: 3 D: 1

Smokefree Outdoor Air Grade  
A: 18+ D: 3-7  
B: 13-17 F: 0-2  
C: 8-12

Smokefree Housing Grade  
A: 10+ D: 1-3  
B: 7-9 F: 0  
C: 4-6

Reducing Sales of Tobacco Products Grade  
A: 4 D: 1  
B: 3 F: 0  
C: 2





## Santa Clara County

	Campbell	Cupertino	Gilroy	Los Altos	Los Altos Hills	Los Gatos	Milpitas	Monte Sereno	Morgan Hill	Mountain View	Palo Alto	San Jose	Santa Clara	Saratoga	Sunnyvale	Santa Clara County Unincorporated
<b>Overall Tobacco Control Grade</b>	<b>B</b>	<b>C</b>	<b>C</b>	<b>D</b>	<b>F</b>	<b>A</b>	<b>D</b>	<b>n/a</b>	<b>C</b>	<b>D</b>	<b>A</b>	<b>B</b>	<b>B</b>	<b>A</b>	<b>B</b>	<b>A</b>
<b>TOTAL POINTS</b>	<b>8</b>	<b>7</b>	<b>5</b>	<b>4</b>	<b>0</b>	<b>12</b>	<b>2</b>		<b>7</b>	<b>2</b>	<b>13</b>	<b>8</b>	<b>8</b>	<b>11</b>	<b>8</b>	<b>13</b>
<b>Smokefree Outdoor Air</b>	<b>A</b>	<b>C</b>	<b>D</b>	<b>A</b>	<b>F</b>	<b>A</b>	<b>C</b>	<b>n/a</b>	<b>B</b>	<b>C</b>	<b>A</b>	<b>B</b>	<b>A</b>	<b>A</b>	<b>A</b>	<b>A</b>
Dining	4	4	2	4	0	4	4		2	4	4	4	4	4	4	4
Entryways	4	4	0	2	0	4	0		4	4	4	2	4	4	4	4
Public Events	4	0	0	4	0	4	0		3	2	4	2	4	2	4	2
Recreation Areas	4	4	2	4	0	4	4		3	2	4	4	4	4	4	4
Service Areas	4	0	0	4	0	4	0		4	0	4	4	4	4	4	4
Sidewalks	0	0	0	1	0	1	0		0	0	1	0	0	0	1	0
Worksites	0	0	0	0	0	1	0		0	0	1	0	0	1	0	1
<b>TOTAL POINTS</b>	<b>20</b>	<b>12</b>	<b>4</b>	<b>19</b>	<b>0</b>	<b>22</b>	<b>8</b>		<b>16</b>	<b>12</b>	<b>22</b>	<b>16</b>	<b>20</b>	<b>19</b>	<b>21</b>	<b>19</b>
<b>Smokefree Housing</b>	<b>F</b>	<b>F</b>	<b>F</b>	<b>F</b>	<b>F</b>	<b>B</b>	<b>F</b>	<b>n/a</b>	<b>F</b>	<b>F</b>	<b>A</b>	<b>C</b>	<b>A</b>	<b>C</b>	<b>A</b>	<b>A</b>
Nonsmoking Apartments	0	0	0	0	0	4	0		0	0	4	0	4	1	4	4
Nonsmoking Condominiums	0	0	0	0	0	0	0		0	0	4	0	4	0	4	4
Nonsmoking Common Areas	0	0	0	0	0	4	0		0	0	4	4	4	4	4	4
<b>TOTAL POINTS</b>	<b>0</b>	<b>0</b>	<b>0</b>	<b>0</b>	<b>0</b>	<b>8</b>	<b>0</b>	<b>0</b>	<b>0</b>	<b>0</b>	<b>12</b>	<b>4</b>	<b>12</b>	<b>5</b>	<b>12</b>	<b>12</b>
<b>Reducing Sales of Tobacco Products</b>	<b>A</b>	<b>A</b>	<b>A</b>	<b>F</b>	<b>n/a</b>	<b>A</b>	<b>F</b>	<b>n/a</b>	<b>A</b>	<b>F</b>	<b>A</b>	<b>B</b>	<b>F</b>	<b>A</b>	<b>F</b>	<b>A</b>
Tobacco Retailer Licensing	4	4	4	0		4	0		4	0	4	3	0	4	0	4
<b>TOTAL POINTS</b>	<b>4</b>	<b>4</b>	<b>4</b>	<b>0</b>		<b>4</b>	<b>0</b>		<b>4</b>	<b>0</b>	<b>4</b>	<b>3</b>	<b>0</b>	<b>4</b>	<b>0</b>	<b>4</b>
<b>Emerging Issues Bonus Points</b>																
Emerging Products Definition - <i>Secondhand Smoke</i>	1	1	0	1	0	1	1		1	1	1	0	1	1	1	1
Emerging Products Definition - <i>Licensing</i>	1	1	1	0	0	1	0		1	0	1	0	0	1	0	1
Retailer Location Restrictions	0	1	1	0	0	1	0		0	1	1	0	0	1	0	1
Sale of Tobacco Products in Pharmacies	0	1	0	0	0	1	0		0	0	1	0	0	1	0	1
Flavored Tobacco Products	0	1	0	0	0	1	0		0	0	1	0	0	1	0	1
Minimum Pack Size of Cigars	0	0	0	0	0	0	0		0	0	0	0	0	0	0	0
<b>TOTAL POINTS</b>	<b>2</b>	<b>5</b>	<b>2</b>	<b>1</b>	<b>0</b>	<b>5</b>	<b>1</b>		<b>2</b>	<b>2</b>	<b>5</b>	<b>0</b>	<b>1</b>	<b>5</b>	<b>1</b>	<b>5</b>

Overall Tobacco Control Grade  
A: 11-12 D: 2-4  
B: 8-10 F: 0-1  
C: 5-7

Determined by grades and points from other three categories  
A: 4 C: 2 F: 0  
B: 3 D: 1

Smokefree Outdoor Air Grade  
A: 18+ D: 3-7  
B: 13-17 F: 0-2  
C: 8-12

Smokefree Housing Grade  
A: 10+ D: 1-3  
B: 7-9 F: 0  
C: 4-6

Reducing Sales of Tobacco Products Grade  
A: 4 D: 1  
B: 3 F: 0  
C: 2





## Santa Cruz County

	Capitola	Santa Cruz	Scotts Valley	Watsonville	Santa Cruz County Unincorporated
<b>Overall Tobacco Control Grade</b>	<b>B</b>	<b>B</b>	<b>B</b>	<b>B</b>	<b>B</b>
<b>TOTAL POINTS</b>	<b>10</b>	<b>10</b>	<b>8</b>	<b>9</b>	<b>9</b>
<b>Smokefree Outdoor Air</b>	<b>A</b>	<b>B</b>	<b>C</b>	<b>B</b>	<b>B</b>
Dining	2	2	0	0	4
Entryways	4	4	4	2	4
Public Events	4	0	0	4	0
Recreation Areas	4	3	3	3	4
Service Areas	4	4	4	4	0
Sidewalks	1	1	0	0	1
Worksites	0	0	0	0	0
<b>TOTAL POINTS</b>	<b>19</b>	<b>14</b>	<b>11</b>	<b>13</b>	<b>13</b>
<b>Smokefree Housing</b>	<b>D</b>	<b>C</b>	<b>D</b>	<b>D</b>	<b>D</b>
Nonsmoking Apartments	0	0	0	0	0
Nonsmoking Condominiums	0	0	0	0	0
Nonsmoking Common Areas	2	4	2	2	2
<b>TOTAL POINTS</b>	<b>2</b>	<b>4</b>	<b>2</b>	<b>2</b>	<b>2</b>
<b>Reducing Sales of Tobacco Products</b>	<b>A</b>	<b>A</b>	<b>A</b>	<b>A</b>	<b>A</b>
Tobacco Retailer Licensing	4	4	4	4	4
<b>TOTAL POINTS</b>	<b>4</b>	<b>4</b>	<b>4</b>	<b>4</b>	<b>4</b>
<b>Emerging Issues Bonus Points</b>					
Emerging Products Definition - <i>Secondhand Smoke</i>	1	1	1	1	1
Emerging Products Definition - <i>Licensing</i>	1	1	1	1	1
Retailer Location Restrictions	1	1	1	0	1
Sale of Tobacco Products in Pharmacies	0	0	0	1	0
Flavored Tobacco Products	1	1	0	1	1
Minimum Pack Size of Cigars	0	0	0	0	0
<b>TOTAL POINTS</b>	<b>4</b>	<b>4</b>	<b>3</b>	<b>4</b>	<b>4</b>

Overall Tobacco Control Grade  
A: 11-12 D: 2-4  
B: 8-10 F: 0-1  
C: 5-7

Determined by grades and points from other three categories  
A: 4 C: 2 F: 0  
B: 3 D: 1

Smokefree Outdoor Air Grade  
A: 18+ D: 3-7  
B: 13-17 F: 0-2  
C: 8-12

Smokefree Housing Grade  
A: 10+ D: 1-3  
B: 7-9 F: 0  
C: 4-6

Reducing Sales of Tobacco Products Grade  
A: 4 D: 1  
B: 3 F: 0  
C: 2





## Shasta County

	Anderson	Redding	Shasta Lake	Shasta County Unincorporated
<b>Overall Tobacco Control Grade</b>	<b>D</b>	<b>D</b>	<b>F</b>	<b>D</b>
<b>TOTAL POINTS</b>	<b>3</b>	<b>2</b>	<b>1</b>	<b>2</b>
<b>Smokefree Outdoor Air</b>	<b>C</b>	<b>D</b>	<b>F</b>	<b>D</b>
Dining	0	2	0	0
Entryways	3	0	0	0
Public Events	3	0	2	2
Recreation Areas	2	4	0	2
Service Areas	0	0	0	0
Sidewalks	1	1	0	1
Worksites	0	0	0	0
<b>TOTAL POINTS</b>	<b>9</b>	<b>7</b>	<b>2</b>	<b>5</b>
<b>Smokefree Housing</b>	<b>D</b>	<b>D</b>	<b>D</b>	<b>D</b>
Nonsmoking Apartments	0	0	0	0
Nonsmoking Condominiums	0	0	0	0
Nonsmoking Common Areas	2	2	2	2
<b>TOTAL POINTS</b>	<b>2</b>	<b>2</b>	<b>2</b>	<b>2</b>
<b>Reducing Sales of Tobacco Products</b>	<b>F</b>	<b>F</b>	<b>F</b>	<b>F</b>
Tobacco Retailer Licensing	0	0	0	0
<b>TOTAL POINTS</b>	<b>0</b>	<b>0</b>	<b>0</b>	<b>0</b>
<b>Emerging Issues Bonus Points</b>				
Emerging Products Definition - <i>Secondhand Smoke</i>	1	1	1	1
Emerging Products Definition - <i>Licensing</i>	0	0	0	0
Retailer Location Restrictions	0	0	0	0
Sale of Tobacco Products in Pharmacies	0	0	0	0
Flavored Tobacco Products	1	0	0	0
Minimum Pack Size of Cigars	0	0	0	0
<b>TOTAL POINTS</b>	<b>2</b>	<b>1</b>	<b>1</b>	<b>1</b>

Overall Tobacco Control Grade  
A: 11-12 D: 2-4  
B: 8-10 F: 0-1  
C: 5-7

Determined by grades and points from other three categories  
A: 4 C: 2 F: 0  
B: 3 D: 1

Smokefree Outdoor Air Grade  
A: 18+ D: 3-7  
B: 13-17 F: 0-2  
C: 8-12

Smokefree Housing Grade  
A: 10+ D: 1-3  
B: 7-9 F: 0  
C: 4-6

Reducing Sales of Tobacco Products Grade  
A: 4 D: 1  
B: 3 F: 0  
C: 2





## Sierra County

Loyalton  
Sierra County  
Unincorporated

<b>Overall Tobacco Control Grade</b>	<b>F</b>	<b>F</b>
<b>TOTAL POINTS</b>	<b>0</b>	<b>1</b>
<b>Smokefree Outdoor Air</b>	<b>F</b>	<b>D</b>
Dining	0	0
Entryways	0	2
Public Events	0	0
Recreation Areas	0	2
Service Areas	0	0
Sidewalks	0	0
Worksites	0	0
<b>TOTAL POINTS</b>	<b>0</b>	<b>4</b>
<b>Smokefree Housing</b>	<b>F</b>	<b>F</b>
Nonsmoking Apartments	0	0
Nonsmoking Condominiums	0	0
Nonsmoking Common Areas	0	0
<b>TOTAL POINTS</b>	<b>0</b>	<b>0</b>
<b>Reducing Sales of Tobacco Products</b>	<b>F</b>	<b>F</b>
Tobacco Retailer Licensing	0	0
<b>TOTAL POINTS</b>	<b>0</b>	<b>0</b>
<b>Emerging Issues Bonus Points</b>		
Emerging Products Definition - <i>Secondhand Smoke</i>	0	1
Emerging Products Definition - <i>Licensing</i>	0	0
Retailer Location Restrictions	0	0
Sale of Tobacco Products in Pharmacies	0	n/a
Flavored Tobacco Products	0	0
Minimum Pack Size of Cigars	0	0
<b>TOTAL POINTS</b>	<b>0</b>	<b>1</b>

Overall Tobacco Control Grade  
A: 11-12 D: 2-4  
B: 8-10 F: 0-1  
C: 5-7

Determined by grades and points from other three categories  
A: 4 C: 2 F: 0  
B: 3 D: 1

Smokefree Outdoor Air Grade  
A: 18+ D: 3-7  
B: 13-17 F: 0-2  
C: 8-12

Smokefree Housing Grade  
A: 10+ D: 1-3  
B: 7-9 F: 0  
C: 4-6

Reducing Sales of Tobacco Products Grade  
A: 4 D: 1  
B: 3 F: 0  
C: 2





## Siskiyou County

	Dorris	Dunsmuir	Etna	Fort Jones	Montague	Mount Shasta	Tulelake	Weed	Yreka	Siskiyou County Unincorporated
<b>Overall Tobacco Control Grade</b>	<b>F</b>	<b>F</b>	<b>F</b>	<b>F</b>	<b>F</b>	<b>D</b>	<b>F</b>	<b>F</b>	<b>F</b>	<b>F</b>
<b>TOTAL POINTS</b>	<b>0</b>	<b>0</b>	<b>0</b>	<b>0</b>	<b>0</b>	<b>4</b>	<b>0</b>	<b>0</b>	<b>0</b>	<b>0</b>
<b>Smokefree Outdoor Air</b>	<b>F</b>	<b>F</b>	<b>F</b>	<b>F</b>	<b>F</b>	<b>B</b>	<b>F</b>	<b>F</b>	<b>F</b>	<b>F</b>
Dining	0	0	0	0	0	4	0	0	0	0
Entryways	0	0	0	0	0	0	0	0	0	0
Public Events	0	0	0	0	0	4	0	0	0	0
Recreation Areas	0	0	0	0	0	4	0	2	0	2
Service Areas	0	0	0	0	0	0	0	0	0	0
Sidewalks	0	0	0	0	0	1	0	0	0	0
Worksites	0	0	0	0	0	0	0	0	0	0
<b>TOTAL POINTS</b>	<b>0</b>	<b>0</b>	<b>0</b>	<b>0</b>	<b>0</b>	<b>13</b>	<b>0</b>	<b>2</b>	<b>0</b>	<b>2</b>
<b>Smokefree Housing</b>	<b>F</b>	<b>F</b>	<b>F</b>	<b>F</b>	<b>F</b>	<b>D</b>	<b>F</b>	<b>F</b>	<b>F</b>	<b>F</b>
Nonsmoking Apartments	0	0	0	0	0	0	0	0	0	0
Nonsmoking Condominiums	0	0	0	0	0	0	0	0	0	0
Nonsmoking Common Areas	0	0	0	0	0	2	0	0	0	0
<b>TOTAL POINTS</b>	<b>0</b>	<b>0</b>	<b>0</b>	<b>0</b>	<b>0</b>	<b>2</b>	<b>0</b>	<b>0</b>	<b>0</b>	<b>0</b>
<b>Reducing Sales of Tobacco Products</b>	<b>F</b>	<b>F</b>	<b>F</b>	<b>F</b>	<b>F</b>	<b>F</b>	<b>F</b>	<b>F</b>	<b>F</b>	<b>F</b>
Tobacco Retailer Licensing	0	0	0	0	0	0	0	0	0	0
<b>TOTAL POINTS</b>	<b>0</b>	<b>0</b>	<b>0</b>	<b>0</b>	<b>0</b>	<b>0</b>	<b>0</b>	<b>0</b>	<b>0</b>	<b>0</b>
<b>Emerging Issues Bonus Points</b>										
Emerging Products Definition - <i>Secondhand Smoke</i>	0	0	0	0	0	1	0	0	0	0
Emerging Products Definition - <i>Licensing</i>	0	0	0	0	0	0	0	0	0	0
Retailer Location Restrictions	0	0	0	0	0	0	0	0	0	0
Sale of Tobacco Products in Pharmacies	0	0	0	0	0	0	0	0	0	0
Flavored Tobacco Products	0	0	0	0	0	0	0	0	0	0
Minimum Pack Size of Cigars	0	0	0	0	0	0	0	0	0	0
<b>TOTAL POINTS</b>	<b>0</b>	<b>0</b>	<b>0</b>	<b>0</b>	<b>0</b>	<b>1</b>	<b>0</b>	<b>0</b>	<b>0</b>	<b>0</b>

Overall Tobacco Control Grade  
A: 11-12 D: 2-4  
B: 8-10 F: 0-1  
C: 5-7

Determined by grades and points from other three categories  
A: 4 C: 2 F: 0  
B: 3 D: 1

Smokefree Outdoor Air Grade  
A: 18+ D: 3-7  
B: 13-17 F: 0-2  
C: 8-12

Smokefree Housing Grade  
A: 10+ D: 1-3  
B: 7-9 F: 0  
C: 4-6

Reducing Sales of Tobacco Products Grade  
A: 4 D: 1  
B: 3 F: 0  
C: 2





## Solano County

	Benicia	Dixon	Fairfield	Rio Vista	Suisun City	Vacaville	Vallejo	Solano County Unincorporated
<b>Overall Tobacco Control Grade</b>	<b>A</b>	<b>F</b>	<b>F</b>	<b>F</b>	<b>F</b>	<b>F</b>	<b>D</b>	<b>F</b>
<b>TOTAL POINTS</b>	<b>13</b>	<b>0</b>	<b>1</b>	<b>0</b>	<b>1</b>	<b>1</b>	<b>3</b>	<b>1</b>
<b>Smokefree Outdoor Air</b>	<b>A</b>	<b>F</b>	<b>D</b>	<b>F</b>	<b>D</b>	<b>D</b>	<b>C</b>	<b>D</b>
Dining	4	0	2	0	0	0	0	0
Entryways	4	0	2	0	0	0	0	0
Public Events	4	0	0	0	2	0	0	0
Recreation Areas	4	0	2	0	3	3	4	3
Service Areas	4	0	0	0	0	0	4	0
Sidewalks	1	0	0	0	0	0	0	0
Worksites	1	0	0	0	0	0	0	0
<b>TOTAL POINTS</b>	<b>22</b>	<b>0</b>	<b>6</b>	<b>0</b>	<b>5</b>	<b>3</b>	<b>8</b>	<b>3</b>
<b>Smokefree Housing</b>	<b>A</b>	<b>F</b>	<b>F</b>	<b>F</b>	<b>F</b>	<b>F</b>	<b>D</b>	<b>F</b>
Nonsmoking Apartments	4	0	0	0	0	0	0	n/a
Nonsmoking Condominiums	4	0	0	0	0	0	0	0
Nonsmoking Common Areas	4	0	0	0	0	0	2	0
<b>TOTAL POINTS</b>	<b>12</b>	<b>0</b>	<b>0</b>	<b>0</b>	<b>0</b>	<b>0</b>	<b>2</b>	<b>0</b>
<b>Reducing Sales of Tobacco Products</b>	<b>A</b>	<b>F</b>	<b>F</b>	<b>F</b>	<b>F</b>	<b>F</b>	<b>F</b>	<b>F</b>
Tobacco Retailer Licensing	4	0	0	0	0	0	0	0
<b>TOTAL POINTS</b>	<b>4</b>	<b>0</b>	<b>0</b>	<b>0</b>	<b>0</b>	<b>0</b>	<b>0</b>	<b>0</b>
<b>Emerging Issues Bonus Points</b>								
Emerging Products Definition - <i>Secondhand Smoke</i>	1	0	1	0	1	0	0	1
Emerging Products Definition - <i>Licensing</i>	1	0	0	0	0	0	0	0
Retailer Location Restrictions	1	0	1	0	0	0	0	0
Sale of Tobacco Products in Pharmacies	1	0	0	0	0	0	0	0
Flavored Tobacco Products	1	0	0	0	0	0	0	0
Minimum Pack Size of Cigars	1	0	0	0	0	0	0	0
<b>TOTAL POINTS</b>	<b>6</b>	<b>0</b>	<b>2</b>	<b>0</b>	<b>1</b>	<b>0</b>	<b>0</b>	<b>1</b>

Overall Tobacco Control Grade  
A: 11-12 D: 2-4  
B: 8-10 F: 0-1  
C: 5-7

Determined by grades and points from other three categories  
A: 4 C: 2 F: 0  
B: 3 D: 1

Smokefree Outdoor Air Grade  
A: 18+ D: 3-7  
B: 13-17 F: 0-2  
C: 8-12

Smokefree Housing Grade  
A: 10+ D: 1-3  
B: 7-9 F: 0  
C: 4-6

Reducing Sales of Tobacco Products Grade  
A: 4 D: 1  
B: 3 F: 0  
C: 2





## Sonoma County

	Cloverdale	Cotati	Healdsburg	Petaluma	Rohnert Park	Santa Rosa	Sebastopol	Sonoma	Windsor	Sonoma County Unincorporated
<b>Overall Tobacco Control Grade</b>	<b>C</b>	<b>B</b>	<b>A</b>	<b>B</b>	<b>B</b>	<b>B</b>	<b>B</b>	<b>A</b>	<b>A</b>	<b>A</b>
<b>TOTAL POINTS</b>	<b>7</b>	<b>8</b>	<b>12</b>	<b>8</b>	<b>8</b>	<b>8</b>	<b>8</b>	<b>13</b>	<b>12</b>	<b>13</b>
<b>Smokefree Outdoor Air</b>	<b>A</b>	<b>A</b>	<b>B</b>	<b>A</b>	<b>A</b>	<b>A</b>	<b>A</b>	<b>A</b>	<b>B</b>	<b>A</b>
Dining	4	2	4	4	4	4	4	4	4	4
Entryways	4	4	4	4	4	4	4	4	4	4
Public Events	4	4	4	3	4	4	4	4	4	3
Recreation Areas	4	4	4	4	4	4	4	4	4	3
Service Areas	4	4	0	4	4	4	4	4	0	4
Sidewalks	1	1	0	0	0	1	0	1	0	0
Worksites	1	0	0	1	0	0	1	0	0	0
<b>TOTAL POINTS</b>	<b>22</b>	<b>19</b>	<b>16</b>	<b>20</b>	<b>20</b>	<b>21</b>	<b>21</b>	<b>21</b>	<b>16</b>	<b>18</b>
<b>Smokefree Housing</b>	<b>C</b>	<b>A</b>	<b>A</b>	<b>A</b>	<b>A</b>	<b>A</b>	<b>A</b>	<b>A</b>	<b>A</b>	<b>A</b>
Nonsmoking Apartments	0	4	4	4	4	4	4	4	4	4
Nonsmoking Condominiums	0	4	4	4	4	4	4	4	4	4
Nonsmoking Common Areas	4	4	4	4	4	4	4	4	4	4
<b>TOTAL POINTS</b>	<b>4</b>	<b>12</b>	<b>12</b>	<b>12</b>	<b>12</b>	<b>12</b>	<b>12</b>	<b>12</b>	<b>12</b>	<b>12</b>
<b>Reducing Sales of Tobacco Products</b>	<b>F</b>	<b>F</b>	<b>A</b>	<b>F</b>	<b>F</b>	<b>F</b>	<b>F</b>	<b>A</b>	<b>A</b>	<b>A</b>
Tobacco Retailer Licensing	0	0	4	0	0	0	0	4	4	4
<b>TOTAL POINTS</b>	<b>0</b>	<b>0</b>	<b>4</b>	<b>0</b>	<b>0</b>	<b>0</b>	<b>0</b>	<b>4</b>	<b>4</b>	<b>4</b>
<b>Emerging Issues Bonus Points</b>										
Emerging Products Definition - <i>Secondhand Smoke</i>	1	1	1	1	1	1	1	1	1	1
Emerging Products Definition - <i>Licensing</i>	1	0	1	0	0	0	0	1	1	1
Retailer Location Restrictions	0	0	0	0	1	0	0	1	1	1
Sale of Tobacco Products in Pharmacies	1	0	1	0	0	0	0	0	0	1
Flavored Tobacco Products	1	0	0	0	0	0	0	1	1	0
Minimum Pack Size of Cigars	1	0	0	0	0	0	0	1	1	0
<b>TOTAL POINTS</b>	<b>5</b>	<b>1</b>	<b>3</b>	<b>1</b>	<b>2</b>	<b>1</b>	<b>1</b>	<b>5</b>	<b>5</b>	<b>4</b>

Overall Tobacco Control Grade  
A: 11-12 D: 2-4  
B: 8-10 F: 0-1  
C: 5-7

Determined by grades and points from other three categories  
A: 4 C: 2 F: 0  
B: 3 D: 1

Smokefree Outdoor Air Grade  
A: 18+ D: 3-7  
B: 13-17 F: 0-2  
C: 8-12

Smokefree Housing Grade  
A: 10+ D: 1-3  
B: 7-9 F: 0  
C: 4-6

Reducing Sales of Tobacco Products Grade  
A: 4 D: 1  
B: 3 F: 0  
C: 2







# Stanislaus County

	Ceres	Hughson	Modesto	Newman	Oakdale	Patterson	Riverbank	Turlock	Waterford	Stanislaus County Unincorporated
<b>Overall Tobacco Control Grade</b>	<b>F</b>	<b>D</b>	<b>D</b>	<b>F</b>	<b>F</b>	<b>F</b>	<b>D</b>	<b>D</b>	<b>F</b>	<b>F</b>
<b>TOTAL POINTS</b>	<b>1</b>	<b>2</b>	<b>2</b>	<b>0</b>	<b>0</b>	<b>1</b>	<b>4</b>	<b>2</b>	<b>1</b>	<b>1</b>
<b>Smokefree Outdoor Air</b>	<b>F</b>	<b>D</b>	<b>D</b>	<b>F</b>	<b>F</b>	<b>F</b>	<b>F</b>	<b>D</b>	<b>D</b>	<b>F</b>
Dining	0	0	0	0	0	0	0	0	2	0
Entryways	0	0	2	0	0	0	0	0	0	0
Public Events	0	0	0	0	0	0	0	0	0	0
Recreation Areas	2	4	4	0	2	2	2	4	2	0
Service Areas	0	0	0	0	0	0	0	0	0	0
Sidewalks	0	0	0	0	0	0	0	0	0	0
Worksites	0	0	0	0	0	0	0	0	0	0
<b>TOTAL POINTS</b>	<b>2</b>	<b>4</b>	<b>6</b>	<b>0</b>	<b>2</b>	<b>2</b>	<b>2</b>	<b>4</b>	<b>4</b>	<b>0</b>
<b>Smokefree Housing</b>	<b>D</b>	<b>D</b>	<b>D</b>	<b>F</b>	<b>F</b>	<b>D</b>	<b>F</b>	<b>D</b>	<b>F</b>	<b>D</b>
Nonsmoking Apartments	0	0	0	0	0	0	0	0	0	0
Nonsmoking Condominiums	0	0	0	0	0	0	0	0	0	0
Nonsmoking Common Areas	2	2	2	0	0	2	0	2	0	2
<b>TOTAL POINTS</b>	<b>2</b>	<b>2</b>	<b>2</b>	<b>0</b>	<b>0</b>	<b>2</b>	<b>0</b>	<b>2</b>	<b>0</b>	<b>2</b>
<b>Reducing Sales of Tobacco Products</b>	<b>F</b>	<b>F</b>	<b>F</b>	<b>F</b>	<b>F</b>	<b>F</b>	<b>A</b>	<b>F</b>	<b>F</b>	<b>F</b>
Tobacco Retailer Licensing	0	0	0	0	0	0	4	0	0	0
<b>TOTAL POINTS</b>	<b>0</b>	<b>0</b>	<b>0</b>	<b>0</b>	<b>0</b>	<b>0</b>	<b>4</b>	<b>0</b>	<b>0</b>	<b>0</b>
<b>Emerging Issues Bonus Points</b>										
Emerging Products Definition - <i>Secondhand Smoke</i>	0	1	1	0	0	1	0	1	1	0
Emerging Products Definition - <i>Licensing</i>	0	0	0	0	0	0	0	0	0	0
Retailer Location Restrictions	0	0	0	0	0	0	1	0	0	0
Sale of Tobacco Products in Pharmacies	0	0	0	0	0	0	0	0	0	0
Flavored Tobacco Products	0	0	0	0	0	0	0	0	0	0
Minimum Pack Size of Cigars	0	0	0	0	0	0	0	0	0	0
<b>TOTAL POINTS</b>	<b>0</b>	<b>1</b>	<b>1</b>	<b>0</b>	<b>0</b>	<b>1</b>	<b>1</b>	<b>1</b>	<b>1</b>	<b>0</b>

Overall Tobacco Control Grade  
A: 11-12 D: 2-4  
B: 8-10 F: 0-1  
C: 5-7

Determined by grades and points from other three categories  
A: 4 C: 2 F: 0  
B: 3 D: 1

Smokefree Outdoor Air Grade  
A: 18+ D: 3-7  
B: 13-17 F: 0-2  
C: 8-12

Smokefree Housing Grade  
A: 10+ D: 1-3  
B: 7-9 F: 0  
C: 4-6

Reducing Sales of Tobacco Products Grade  
A: 4 D: 1  
B: 3 F: 0  
C: 2





## Sutter County

	Live Oak	Yuba City	Sutter County Unincorporated
<b>Overall Tobacco Control Grade</b>	<b>F</b>	<b>F</b>	<b>D</b>
<b>TOTAL POINTS</b>	<b>1</b>	<b>1</b>	<b>4</b>
<b>Smokefree Outdoor Air</b>	<b>D</b>	<b>D</b>	<b>A</b>
Dining	0	0	4
Entryways	0	0	2
Public Events	0	0	4
Recreation Areas	4	4	4
Service Areas	0	0	4
Sidewalks	0	0	0
Worksites	0	0	0
<b>TOTAL POINTS</b>	<b>4</b>	<b>4</b>	<b>18</b>
<b>Smokefree Housing</b>	<b>F</b>	<b>F</b>	<b>n/a</b>
Nonsmoking Apartments	0	0	n/a
Nonsmoking Condominiums	0	0	n/a
Nonsmoking Common Areas	0	0	n/a
<b>TOTAL POINTS</b>	<b>0</b>	<b>0</b>	<b>0</b>
<b>Reducing Sales of Tobacco Products</b>	<b>F</b>	<b>F</b>	<b>F</b>
Tobacco Retailer Licensing	0	0	0
<b>TOTAL POINTS</b>	<b>0</b>	<b>0</b>	<b>0</b>
<b>Emerging Issues Bonus Points</b>			
Emerging Products Definition - <i>Secondhand Smoke</i>	0	0	1
Emerging Products Definition - <i>Licensing</i>	0	0	0
Retailer Location Restrictions	0	0	0
Sale of Tobacco Products in Pharmacies	0	0	0
Flavored Tobacco Products	0	0	0
Minimum Pack Size of Cigars	0	0	0
<b>TOTAL POINTS</b>	<b>0</b>	<b>0</b>	<b>1</b>

Overall Tobacco Control Grade  
A: 11-12 D: 2-4  
B: 8-10 F: 0-1  
C: 5-7

Determined by grades and points from other three categories  
A: 4 C: 2 F: 0  
B: 3 D: 1

Smokefree Outdoor Air Grade  
A: 18+ D: 3-7  
B: 13-17 F: 0-2  
C: 8-12

Smokefree Housing Grade  
A: 10+ D: 1-3  
B: 7-9 F: 0  
C: 4-6

Reducing Sales of Tobacco Products Grade  
A: 4 D: 1  
B: 3 F: 0  
C: 2





## Tehama County

	Corning	Red Bluff	Tehama	Tehama County Unincorporated
<b>Overall Tobacco Control Grade</b>	<b>F</b>	<b>F</b>	<b>F</b>	<b>F</b>
<b>TOTAL POINTS</b>	<b>1</b>	<b>0</b>	<b>0</b>	<b>0</b>
<b>Smokefree Outdoor Air</b>	<b>D</b>	<b>F</b>	<b>F</b>	<b>F</b>
Dining	0	0	0	0
Entryways	0	0	2	0
Public Events	0	0	0	0
Recreation Areas	3	2	0	0
Service Areas	0	0	0	0
Sidewalks	0	0	0	0
Worksites	0	0	0	0
<b>TOTAL POINTS</b>	<b>3</b>	<b>2</b>	<b>2</b>	<b>0</b>
<b>Smokefree Housing</b>	<b>F</b>	<b>F</b>	<b>F</b>	<b>F</b>
Nonsmoking Apartments	0	0	0	0
Nonsmoking Condominiums	0	0	0	0
Nonsmoking Common Areas	0	0	0	0
<b>TOTAL POINTS</b>	<b>0</b>	<b>0</b>	<b>0</b>	<b>0</b>
<b>Reducing Sales of Tobacco Products</b>	<b>F</b>	<b>F</b>	<b>F</b>	<b>F</b>
Tobacco Retailer Licensing	0	0	0	0
<b>TOTAL POINTS</b>	<b>0</b>	<b>0</b>	<b>0</b>	<b>0</b>
<b>Emerging Issues Bonus Points</b>				
Emerging Products Definition - <i>Secondhand Smoke</i>	1	0	1	0
Emerging Products Definition - <i>Licensing</i>	0	0	0	0
Retailer Location Restrictions	0	0	0	0
Sale of Tobacco Products in Pharmacies	0	0	0	0
Flavored Tobacco Products	0	0	0	0
Minimum Pack Size of Cigars	0	0	0	0
<b>TOTAL POINTS</b>	<b>1</b>	<b>0</b>	<b>1</b>	<b>0</b>

Overall Tobacco Control Grade  
A: 11-12 D: 2-4  
B: 8-10 F: 0-1  
C: 5-7

Determined by grades and points from other three categories  
A: 4 C: 2 F: 0  
B: 3 D: 1

Smokefree Outdoor Air Grade  
A: 18+ D: 3-7  
B: 13-17 F: 0-2  
C: 8-12

Smokefree Housing Grade  
A: 10+ D: 1-3  
B: 7-9 F: 0  
C: 4-6

Reducing Sales of Tobacco Products Grade  
A: 4 D: 1  
B: 3 F: 0  
C: 2





# Trinity County

Trinity County  
Unincorporated

<b>Overall Tobacco Control Grade</b>	<b>F</b>
<b>TOTAL POINTS</b>	<b>1</b>
<b>Smokefree Outdoor Air</b>	<b>D</b>
Dining	0
Entryways	0
Public Events	2
Recreation Areas	2
Service Areas	0
Sidewalks	0
Worksites	0
<b>TOTAL POINTS</b>	<b>4</b>
<b>Smokefree Housing</b>	<b>F</b>
Nonsmoking Apartments	0
Nonsmoking Condominiums	0
Nonsmoking Common Areas	0
<b>TOTAL POINTS</b>	<b>0</b>
<b>Reducing Sales of Tobacco Products</b>	<b>F</b>
Tobacco Retailer Licensing	0
<b>TOTAL POINTS</b>	<b>0</b>
<b>Emerging Issues Bonus Points</b>	
Emerging Products Definition - <i>Secondhand Smoke</i>	1
Emerging Products Definition - <i>Licensing</i>	0
Retailer Location Restrictions	0
Sale of Tobacco Products in Pharmacies	0
Flavored Tobacco Products	0
Minimum Pack Size of Cigars	0
<b>TOTAL POINTS</b>	<b>1</b>

Overall Tobacco Control Grade  
A: 11-12 D: 2-4  
B: 8-10 F: 0-1  
C: 5-7

Determined by grades and points from other three categories  
A: 4 C: 2 F: 0  
B: 3 D: 1

Smokefree Outdoor Air Grade  
A: 18+ D: 3-7  
B: 13-17 F: 0-2  
C: 8-12

Smokefree Housing Grade  
A: 10+ D: 1-3  
B: 7-9 F: 0  
C: 4-6

Reducing Sales of Tobacco Products Grade  
A: 4 D: 1  
B: 3 F: 0  
C: 2





## Tulare County

	Dinuba	Exeter	Farmersville	Lindsay	Porterville	Tulare	Visalia	Woodlake	Tulare County Unincorporated
<b>Overall Tobacco Control Grade</b>	<b>F</b>	<b>F</b>	<b>F</b>	<b>F</b>	<b>F</b>	<b>F</b>	<b>F</b>	<b>F</b>	<b>F</b>
<b>TOTAL POINTS</b>	<b>1</b>	<b>1</b>	<b>0</b>	<b>0</b>	<b>0</b>	<b>0</b>	<b>0</b>	<b>0</b>	<b>0</b>
<b>Smokefree Outdoor Air</b>	<b>D</b>	<b>D</b>	<b>F</b>	<b>F</b>	<b>F</b>	<b>F</b>	<b>F</b>	<b>F</b>	<b>F</b>
Dining	0	0	0	0	0	0	0	0	0
Entryways	0	0	0	0	0	0	0	0	0
Public Events	0	0	0	0	0	0	2	0	0
Recreation Areas	4	4	0	2	0	2	0	0	2
Service Areas	0	0	0	0	0	0	0	0	0
Sidewalks	0	0	0	0	0	0	0	0	0
Worksites	0	0	0	0	0	0	0	0	0
<b>TOTAL POINTS</b>	<b>4</b>	<b>4</b>	<b>0</b>	<b>2</b>	<b>0</b>	<b>2</b>	<b>2</b>	<b>0</b>	<b>2</b>
<b>Smokefree Housing</b>	<b>F</b>	<b>F</b>	<b>F</b>	<b>F</b>	<b>F</b>	<b>F</b>	<b>F</b>	<b>F</b>	<b>F</b>
Nonsmoking Apartments	0	0	0	0	0	0	0	0	0
Nonsmoking Condominiums	0	0	0	0	0	0	0	0	0
Nonsmoking Common Areas	0	0	0	0	0	0	0	0	0
<b>TOTAL POINTS</b>	<b>0</b>	<b>0</b>	<b>0</b>	<b>0</b>	<b>0</b>	<b>0</b>	<b>0</b>	<b>0</b>	<b>0</b>
<b>Reducing Sales of Tobacco Products</b>	<b>F</b>	<b>F</b>	<b>F</b>	<b>F</b>	<b>F</b>	<b>F</b>	<b>F</b>	<b>F</b>	<b>F</b>
Tobacco Retailer Licensing	0	0	0	0	0	0	0	0	0
<b>TOTAL POINTS</b>	<b>0</b>	<b>0</b>	<b>0</b>	<b>0</b>	<b>0</b>	<b>0</b>	<b>0</b>	<b>0</b>	<b>0</b>
<b>Emerging Issues Bonus Points</b>									
Emerging Products Definition - <i>Secondhand Smoke</i>	1	0	0	0	0	0	0	0	0
Emerging Products Definition - <i>Licensing</i>	0	0	0	0	0	0	0	0	0
Retailer Location Restrictions	0	0	0	0	0	0	0	0	0
Sale of Tobacco Products in Pharmacies	0	0	0	0	0	0	0	0	0
Flavored Tobacco Products	0	0	0	0	0	0	0	0	0
Minimum Pack Size of Cigars	0	0	0	0	0	0	0	0	0
<b>TOTAL POINTS</b>	<b>1</b>	<b>0</b>	<b>0</b>	<b>0</b>	<b>0</b>	<b>0</b>	<b>0</b>	<b>0</b>	<b>0</b>

Overall Tobacco Control Grade  
A: 11-12 D: 2-4  
B: 8-10 F: 0-1  
C: 5-7

Determined by grades and points from other three categories  
A: 4 C: 2 F: 0  
B: 3 D: 1

Smokefree Outdoor Air Grade  
A: 18+ D: 3-7  
B: 13-17 F: 0-2  
C: 8-12

Smokefree Housing Grade  
A: 10+ D: 1-3  
B: 7-9 F: 0  
C: 4-6

Reducing Sales of Tobacco Products Grade  
A: 4 D: 1  
B: 3 F: 0  
C: 2





## Tuolumne County

Sonora  
Tuolumne County  
Unincorporated

Overall Tobacco Control Grade	F	D
<b>TOTAL POINTS</b>	<b>0</b>	<b>2</b>
Smokefree Outdoor Air	F	D
Dining	0	2
Entryways	0	0
Public Events	0	2
Recreation Areas	0	0
Service Areas	0	0
Sidewalks	0	0
Worksites	0	0
<b>TOTAL POINTS</b>	<b>0</b>	<b>4</b>
Smokefree Housing	F	D
Nonsmoking Apartments	0	0
Nonsmoking Condominiums	0	0
Nonsmoking Common Areas	0	2
<b>TOTAL POINTS</b>	<b>0</b>	<b>2</b>
Reducing Sales of Tobacco Products	F	F
Tobacco Retailer Licensing	0	0
<b>TOTAL POINTS</b>	<b>0</b>	<b>0</b>
Emerging Issues Bonus Points		
Emerging Products Definition - <i>Secondhand Smoke</i>	0	0
Emerging Products Definition - <i>Licensing</i>	0	0
Retailer Location Restrictions	0	0
Sale of Tobacco Products in Pharmacies	0	0
Flavored Tobacco Products	0	0
Minimum Pack Size of Cigars	0	0
<b>TOTAL POINTS</b>	<b>0</b>	<b>0</b>

Overall Tobacco Control Grade  
A: 11-12 D: 2-4  
B: 8-10 F: 0-1  
C: 5-7

Determined by grades and points from other three categories  
A: 4 C: 2 F: 0  
B: 3 D: 1

Smokefree Outdoor Air Grade  
A: 18+ D: 3-7  
B: 13-17 F: 0-2  
C: 8-12

Smokefree Housing Grade  
A: 10+ D: 1-3  
B: 7-9 F: 0  
C: 4-6

Reducing Sales of Tobacco Products Grade  
A: 4 D: 1  
B: 3 F: 0  
C: 2





## Ventura County

	Camarillo	Fillmore	Moorpark	Ojai	Oxnard	Port Hueneeme	Santa Paula	Simi Valley	Thousand Oaks	Ventura	Ventura County Unincorporated
<b>Overall Tobacco Control Grade</b>	<b>C</b>	<b>F</b>	<b>C</b>	<b>D</b>	<b>B</b>	<b>F</b>	<b>F</b>	<b>F</b>	<b>D</b>	<b>C</b>	<b>D</b>
<b>TOTAL POINTS</b>	<b>6</b>	<b>0</b>	<b>7</b>	<b>2</b>	<b>9</b>	<b>0</b>	<b>0</b>	<b>0</b>	<b>3</b>	<b>5</b>	<b>4</b>
<b>Smokefree Outdoor Air</b>	<b>A</b>	<b>F</b>	<b>A</b>	<b>D</b>	<b>A</b>	<b>F</b>	<b>F</b>	<b>F</b>	<b>B</b>	<b>B</b>	<b>A</b>
Dining	4	0	4	2	4	0	0	0	2	4	4
Entryways	4	0	4	0	4	0	0	0	4	0	4
Public Events	4	0	4	2	4	0	0	0	3	2	4
Recreation Areas	4	0	4	3	4	0	0	0	2	4	4
Service Areas	4	0	4	0	4	2	0	0	4	4	4
Sidewalks	0	0	1	0	0	0	0	0	1	0	0
Worksites	1	0	1	0	0	0	0	0	0	0	1
<b>TOTAL POINTS</b>	<b>21</b>	<b>0</b>	<b>22</b>	<b>7</b>	<b>20</b>	<b>2</b>	<b>0</b>	<b>0</b>	<b>16</b>	<b>14</b>	<b>21</b>
<b>Smokefree Housing</b>	<b>C</b>	<b>F</b>	<b>B</b>	<b>D</b>	<b>F</b>	<b>F</b>	<b>F</b>	<b>F</b>	<b>F</b>	<b>C</b>	<b>F</b>
Nonsmoking Apartments	0	0	4	0	0	0	0	0	0	0	0
Nonsmoking Condominiums	0	0	0	0	0	0	0	0	0	0	0
Nonsmoking Common Areas	4	0	4	2	0	0	0	0	0	4	0
<b>TOTAL POINTS</b>	<b>4</b>	<b>0</b>	<b>8</b>	<b>2</b>	<b>0</b>	<b>0</b>	<b>0</b>	<b>0</b>	<b>0</b>	<b>4</b>	<b>0</b>
<b>Reducing Sales of Tobacco Products</b>	<b>F</b>	<b>F</b>	<b>F</b>	<b>F</b>	<b>A</b>	<b>F</b>	<b>F</b>	<b>F</b>	<b>F</b>	<b>F</b>	<b>F</b>
Tobacco Retailer Licensing	0	0	0	0	4	0	0	0	0	0	0
<b>TOTAL POINTS</b>	<b>0</b>	<b>0</b>	<b>0</b>	<b>0</b>	<b>4</b>	<b>0</b>	<b>0</b>	<b>0</b>	<b>0</b>	<b>0</b>	<b>0</b>
<b>Emerging Issues Bonus Points</b>											
Emerging Products Definition - <i>Secondhand Smoke</i>	1	0	1	0	1	0	0	0	0	1	1
Emerging Products Definition - <i>Licensing</i>	0	0	0	0	1	0	0	0	0	0	0
Retailer Location Restrictions	0	0	0	0	0	0	0	0	0	0	0
Sale of Tobacco Products in Pharmacies	0	0	0	0	0	0	0	0	0	0	0
Flavored Tobacco Products	0	0	0	0	1	0	0	0	0	0	0
Minimum Pack Size of Cigars	0	0	0	0	1	0	0	0	0	0	0
<b>TOTAL POINTS</b>	<b>1</b>	<b>0</b>	<b>1</b>	<b>0</b>	<b>4</b>	<b>0</b>	<b>0</b>	<b>0</b>	<b>0</b>	<b>1</b>	<b>1</b>

Overall Tobacco Control Grade  
A: 11-12 D: 2-4  
B: 8-10 F: 0-1  
C: 5-7

Determined by grades and points from other three categories  
A: 4 C: 2 F: 0  
B: 3 D: 1

Smokefree Outdoor Air Grade  
A: 18+ D: 3-7  
B: 13-17 F: 0-2  
C: 8-12

Smokefree Housing Grade  
A: 10+ D: 1-3  
B: 7-9 F: 0  
C: 4-6

Reducing Sales of Tobacco Products Grade  
A: 4 D: 1  
B: 3 F: 0  
C: 2





## Yolo County

	Davis	West Sacramento	Winters	Woodland	Yolo County Unincorporated
<b>Overall Tobacco Control Grade</b>	<b>B</b>	<b>D</b>	<b>C</b>	<b>C</b>	<b>C</b>
<b>TOTAL POINTS</b>	<b>9</b>	<b>4</b>	<b>5</b>	<b>7</b>	<b>5</b>
<b>Smokefree Outdoor Air</b>	<b>A</b>	<b>D</b>	<b>D</b>	<b>C</b>	<b>F</b>
Dining	4	0	0	0	0
Entryways	4	0	0	4	0
Public Events	4	0	0	4	0
Recreation Areas	4	3	4	3	0
Service Areas	4	2	0	0	0
Sidewalks	1	0	0	0	1
Worksites	0	0	0	0	0
<b>TOTAL POINTS</b>	<b>21</b>	<b>5</b>	<b>4</b>	<b>11</b>	<b>1</b>
<b>Smokefree Housing</b>	<b>D</b>	<b>F</b>	<b>F</b>	<b>F</b>	<b>F</b>
Nonsmoking Apartments	0	0	0	0	0
Nonsmoking Condominiums	0	0	0	0	0
Nonsmoking Common Areas	2	0	0	0	0
<b>TOTAL POINTS</b>	<b>2</b>	<b>0</b>	<b>0</b>	<b>0</b>	<b>0</b>
<b>Reducing Sales of Tobacco Products</b>	<b>A</b>	<b>B</b>	<b>A</b>	<b>A</b>	<b>A</b>
Tobacco Retailer Licensing	4	3	4	4	4
<b>TOTAL POINTS</b>	<b>4</b>	<b>3</b>	<b>4</b>	<b>4</b>	<b>4</b>
<b>Emerging Issues Bonus Points</b>					
Emerging Products Definition - <i>Secondhand Smoke</i>	1	1	0	1	0
Emerging Products Definition - <i>Licensing</i>	1	1	1	1	1
Retailer Location Restrictions	0	0	0	0	1
Sale of Tobacco Products in Pharmacies	0	0	0	0	0
Flavored Tobacco Products	0	0	0	1	1
Minimum Pack Size of Cigars	0	0	0	0	0
<b>TOTAL POINTS</b>	<b>2</b>	<b>2</b>	<b>1</b>	<b>3</b>	<b>3</b>

Overall Tobacco Control Grade  
A: 11-12 D: 2-4  
B: 8-10 F: 0-1  
C: 5-7

Determined by grades and points from other three categories  
A: 4 C: 2 F: 0  
B: 3 D: 1

Smokefree Outdoor Air Grade  
A: 18+ D: 3-7  
B: 13-17 F: 0-2  
C: 8-12

Smokefree Housing Grade  
A: 10+ D: 1-3  
B: 7-9 F: 0  
C: 4-6

Reducing Sales of Tobacco Products Grade  
A: 4 D: 1  
B: 3 F: 0  
C: 2







## Yuba County

	Marysville	Wheatland	Yuba County Unincorporated
<b>Overall Tobacco Control Grade</b>	<b>F</b>	<b>F</b>	<b>F</b>
<b>TOTAL POINTS</b>	<b>0</b>	<b>0</b>	<b>1</b>
<b>Smokefree Outdoor Air</b>	<b>F</b>	<b>F</b>	<b>D</b>
Dining	0	0	0
Entryways	0	0	2
Public Events	0	0	0
Recreation Areas	0	0	3
Service Areas	0	0	0
Sidewalks	0	0	0
Worksites	0	0	0
<b>TOTAL POINTS</b>	<b>0</b>	<b>0</b>	<b>5</b>
<b>Smokefree Housing</b>	<b>F</b>	<b>F</b>	<b>F</b>
Nonsmoking Apartments	0	0	0
Nonsmoking Condominiums	0	0	0
Nonsmoking Common Areas	0	0	0
<b>TOTAL POINTS</b>	<b>0</b>	<b>0</b>	<b>0</b>
<b>Reducing Sales of Tobacco Products</b>	<b>F</b>	<b>F</b>	<b>F</b>
Tobacco Retailer Licensing	0	0	0
<b>TOTAL POINTS</b>	<b>0</b>	<b>0</b>	<b>0</b>
<b>Emerging Issues Bonus Points</b>			
Emerging Products Definition - <i>Secondhand Smoke</i>	0	0	0
Emerging Products Definition - <i>Licensing</i>	0	0	0
Retailer Location Restrictions	0	0	0
Sale of Tobacco Products in Pharmacies	0	0	0
Flavored Tobacco Products	0	0	0
Minimum Pack Size of Cigars	0	0	0
<b>TOTAL POINTS</b>	<b>0</b>	<b>0</b>	<b>0</b>

Overall Tobacco Control Grade  
A: 11-12 D: 2-4  
B: 8-10 F: 0-1  
C: 5-7

Determined by grades and points from other three categories  
A: 4 C: 2 F: 0  
B: 3 D: 1

Smokefree Outdoor Air Grade  
A: 18+ D: 3-7  
B: 13-17 F: 0-2  
C: 8-12

Smokefree Housing Grade  
A: 10+ D: 1-3  
B: 7-9 F: 0  
C: 4-6

Reducing Sales of Tobacco Products Grade  
A: 4 D: 1  
B: 3 F: 0  
C: 2

